

PARENT PARCEL: 14-00-105-000-003

CHILD PARCEL: 14-00-105-000-016, -017

STARTING POINT: CENTERLINE OF WHITNEY RD. & O.L. 105

NO. 00859

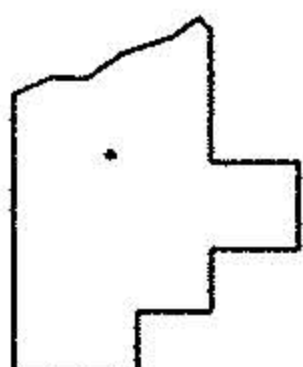
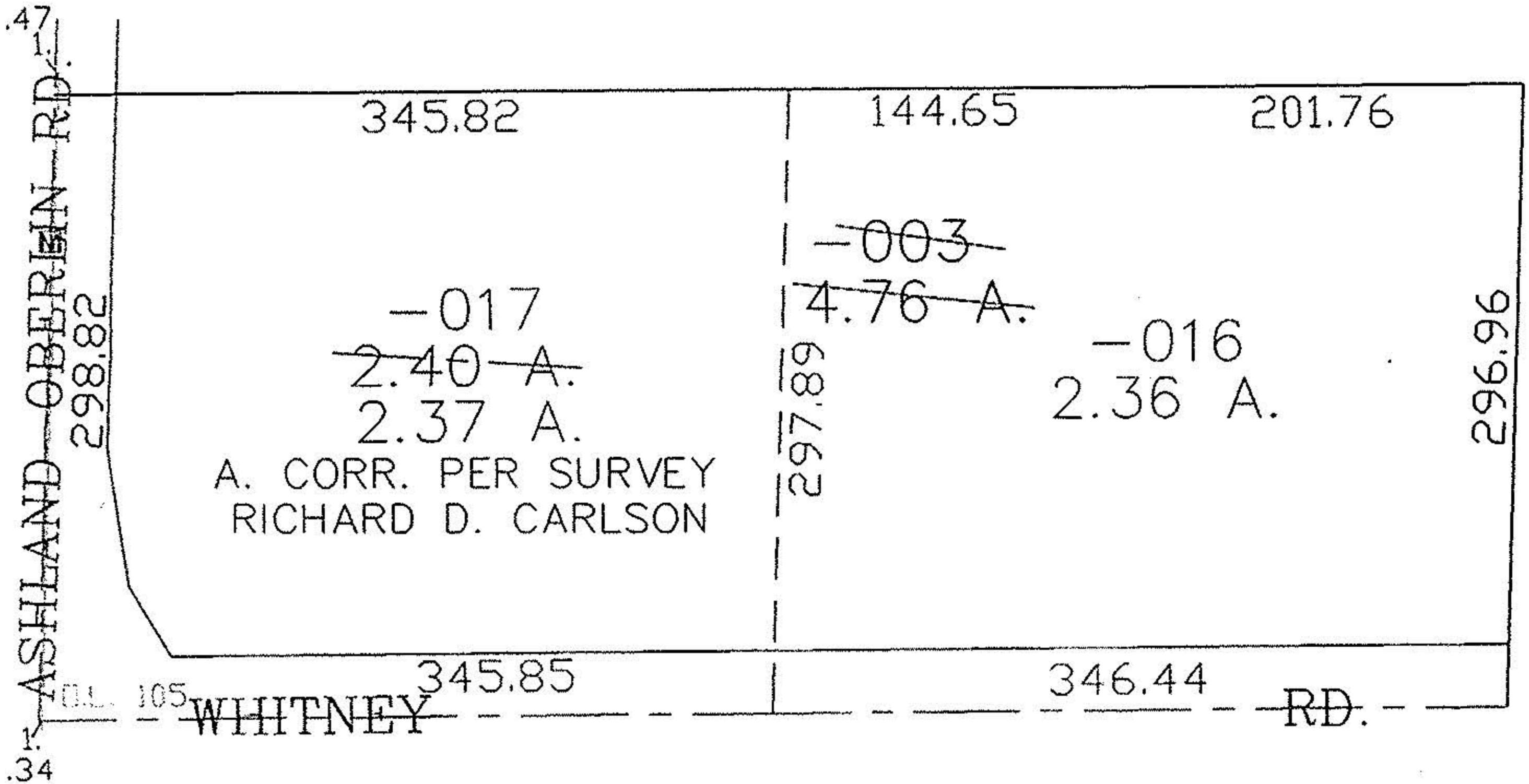
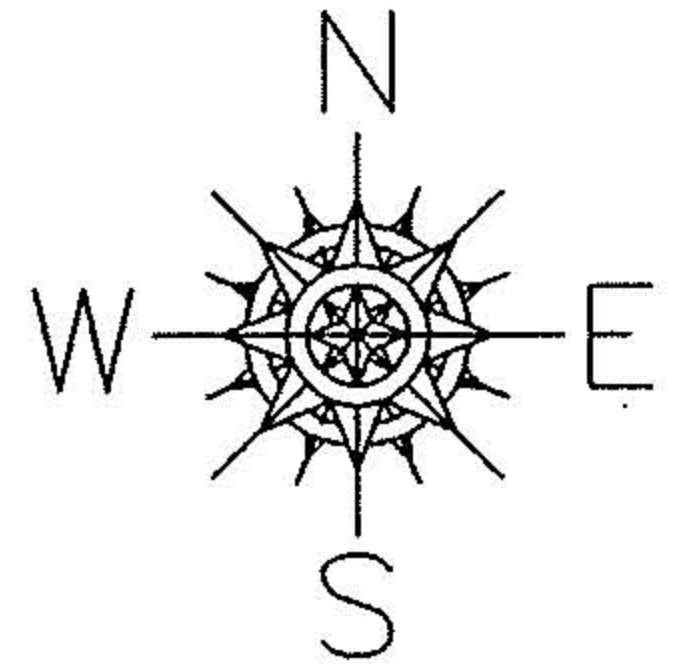

SPLITS/DEEDS PROCESSED

LORAIN COUNTY TAX MAP DEPARTMENT  
226 MIDDLE AVE. ELYRIA, OHIO

SURVEYED BY: RICHARD D. CARLSON

CLOSURE: 0.00 : 10.000

MAP PAGE(S): 14-G

APPROVED BY: JAH DATE: 9-10-01

SCALE: 1" = 100 PRIOR INSTRUMENT: 980545822