

PLAT OF BOUNDARY SURVEY
LORNE J. ELBERT, JR.
 PART OF ORIGINAL SECTION 3
 TOWNSHIP OF CARLISLE, LORAIN COUNTY, OHIO

Legend

- X Survey Corner, No Monument Set or Found
- △ Iron Pin Found
- Iron Pipe Found
- Bar Found
- ⊙ Magnetic PK Spike Set
- ▲ 5/8" Iron Pin Set with Cap Stamped "Kelsner 7871"

| CURVE TABLE | | | | | |
|-------------|-----------|--------|------------|--------|---------------|
| Id | Delta | Radius | Arc Length | Chord | Ch Bear |
| C1 | 49°34'50" | 70.94' | 61.39' | 59.49' | S 62°42'53" E |
| C2 | 43°17'46" | 70.94' | 53.61' | 52.34' | N 70°50'49" E |

| LINE TABLE | | |
|------------|---------------|----------|
| Id | Bearing | Distance |
| L1 | N 9°17'36" W | 3.99' |
| L2 | N 42°21'59" W | 41.43' |
| L3 | S 49°16'33" W | 72.99' |
| L4 | N 49°16'33" E | 125.00' |
| L5 | S 49°16'33" W | 60.07' |
| L6 | S 37°55'38" E | 42.12' |
| L7 | N 49°07'51" E | 35.10' |

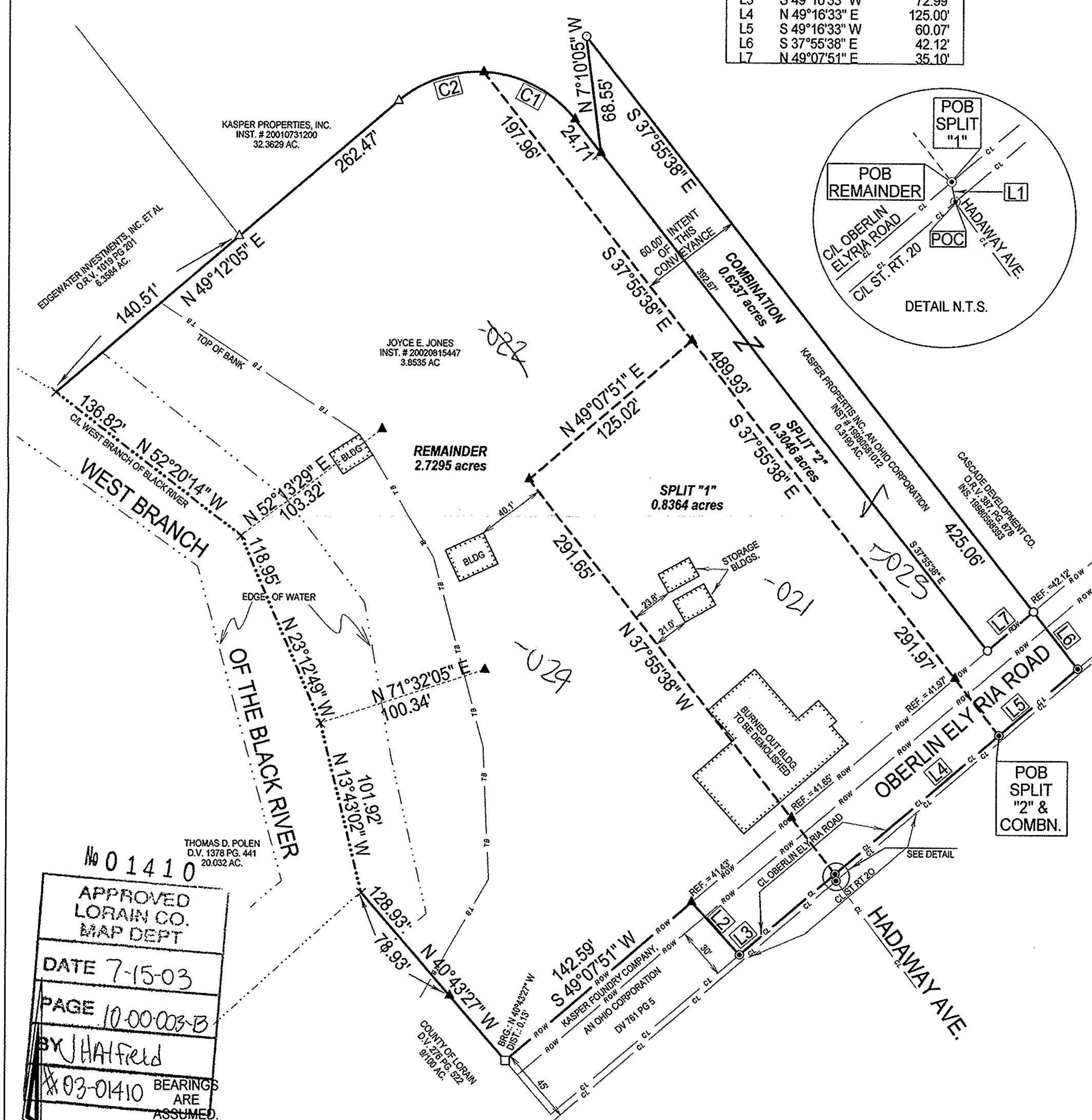
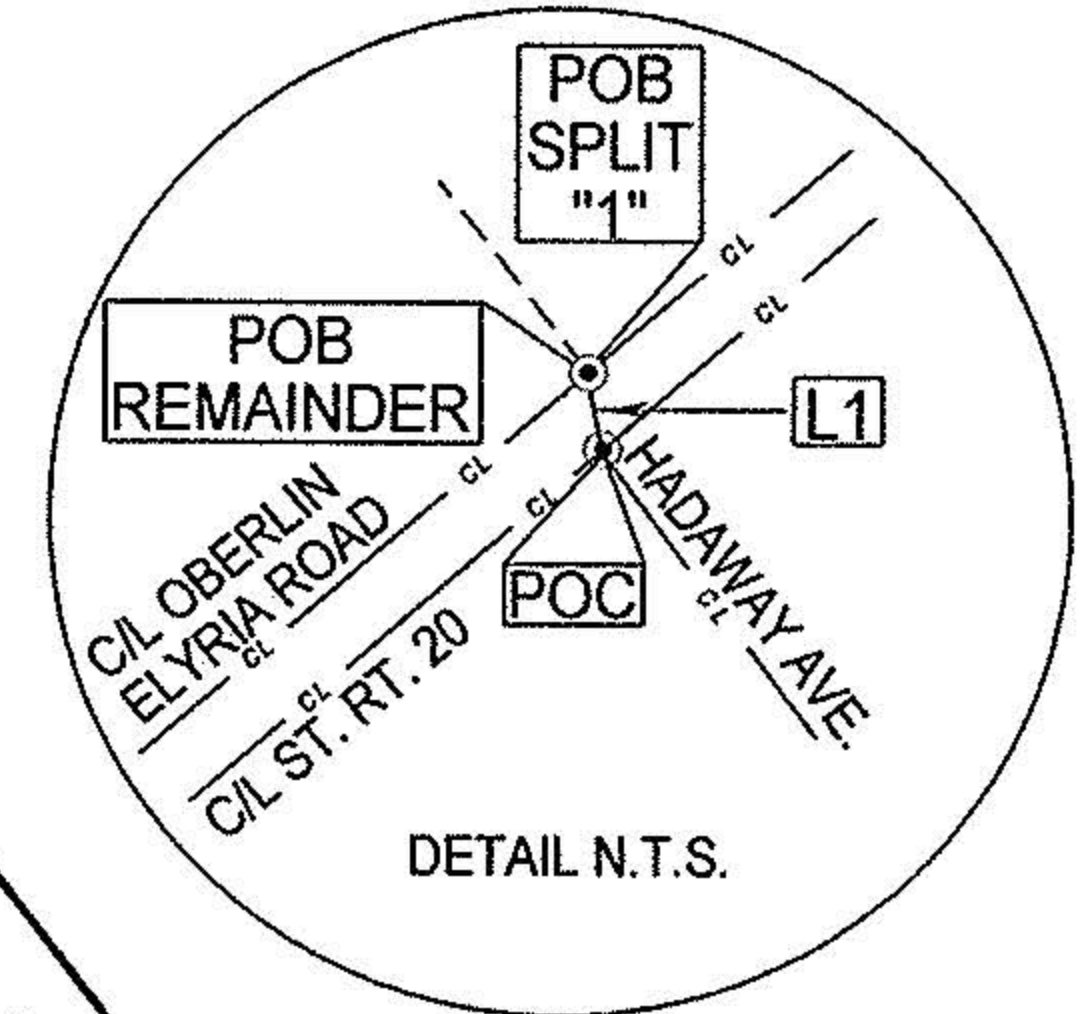

No 01410
 APPROVED
 LORAIN CO.
 MAP DEPT
 DATE 7-15-03
 PAGE 10-00-003-B
 BY JHA/field
 03-01410 BEARINGS
 ARE
 ASSUMED.

ERROR OF CLOSURE IS
 LESS THAN 1:10,000.
 SCALE 1"=60'

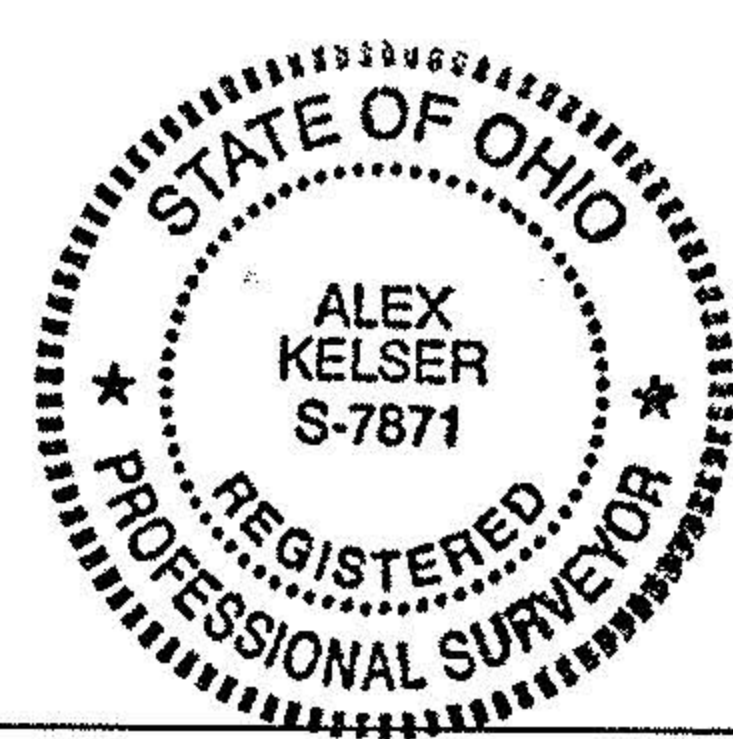

LAUNDON • SIMON • KELSER & ASSOC., INC.
 PROFESSIONAL LAND SURVEYORS
 110 MIDDLE AVE. • ELYRIA, OHIO • 44035
 PHONE (440) 322-7625
 Alex Kelsner RLS #7871

DATE: 5/5/03
 JOB NO.: 03-3595 R-1