

P.P.N 11-00-076-000-055, 037

Sherri L Manfull # 990649859

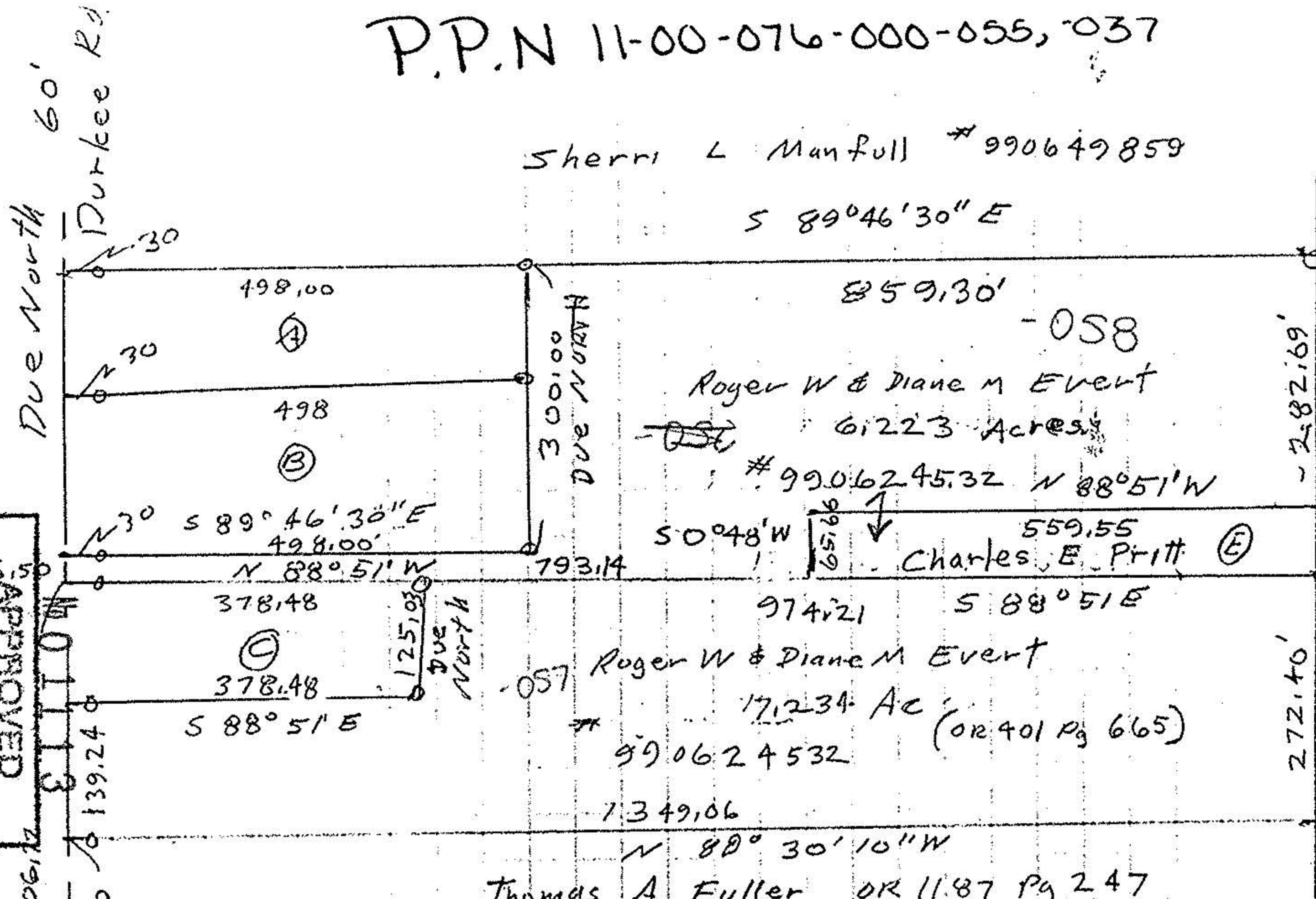

-058
 Roger W & Diane M Evert
 6.223 Acres
 # 990624532 N 88°51' W

-057
 Roger W & Diane M Evert
 17.234 Ac (or 401 Pg 665)
 # 990624532

Thomas A Fuller OR 11.87 Pg 247

A Roger W & Diane M Evert
 # 990624530

B Hilda Fuzckes &
 Luisa Delgado
 # 990655267

C Roger W & Diane M Evert
 OR 1236 Pg 305
 E # 99059614

Ronald Dobbins OR 82 Pg 202

| | | | | |
|-----------|-------------|------------------|--------------|------------------------------------|
| #02-01113 | BY JAHfield | PAGE 11-00-076-A | DATE 6-17-02 | APPROVED LORAIN CO. MAP DEPT |
|-----------|-------------|------------------|--------------|------------------------------------|

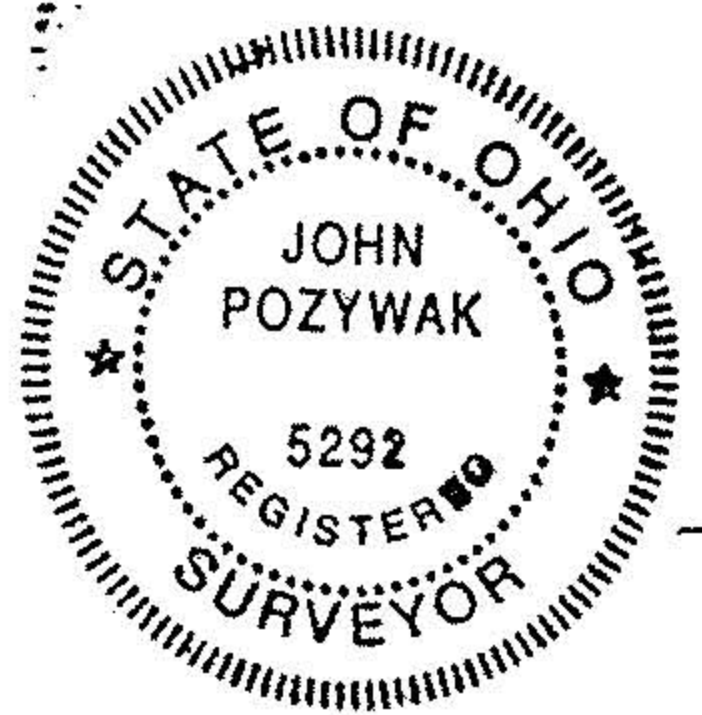

- o iron pipes fd
- o iron pins set

San line 0276

Survey for Roger Evert
 Original Lot 76
 Eaton Township
 Lorain County, OH
 Scale 1"=200 May 2002

John Pozywak