

C.L. ARCHER ROAD

ACCEPTANCE --- I, RAYMOND DEUBEL, OWNER OF LANDS SHOWN HEREON, DO HEREBY ACCEPT THIS PLAT AND THE LOT SPLIT AND CONSOLIDATION THEREOF.

RAYMOND DEUBEL DATE

LOT SPLIT & CONSOLIDATION FOR DEUBEL / BUDZINSKI LANDS

OF PART OF ORIGINAL EATON TOWNSHIP LOT NO. 70, NOW IN TOWNSHIP OF EATON, COUNTY OF LORAIN & STATE OF OHIO MAY 25, 2003 SCALE 1" = 60'

I HAVE PERFORMED A TRUE & ACCURATE SURVEY ON THE GROUND OF THE REAL PROPERTY SHOWN HEREON DISTANCES SHOWN HEREON ARE IN FEET AND DECIMAL PARTS THEREOF BEARINGS ARE TO AN ASSUMED MERIDIAN IRON PINS WERE SET AT ALL POINTS MARKED THUS ALL OF WHICH I CERTIFY TO BE CORRECT.

ERIC J. NELSON P.S.

GILES NELSON & ASSOC. INC. CIVIL ENGINEERING & SURVEYING CO. 27207 STATE ROUTE 82 - SUITE #2 COLUMBIA STA. OHIO 44029 PHONE 440 236 6267 FX 6270


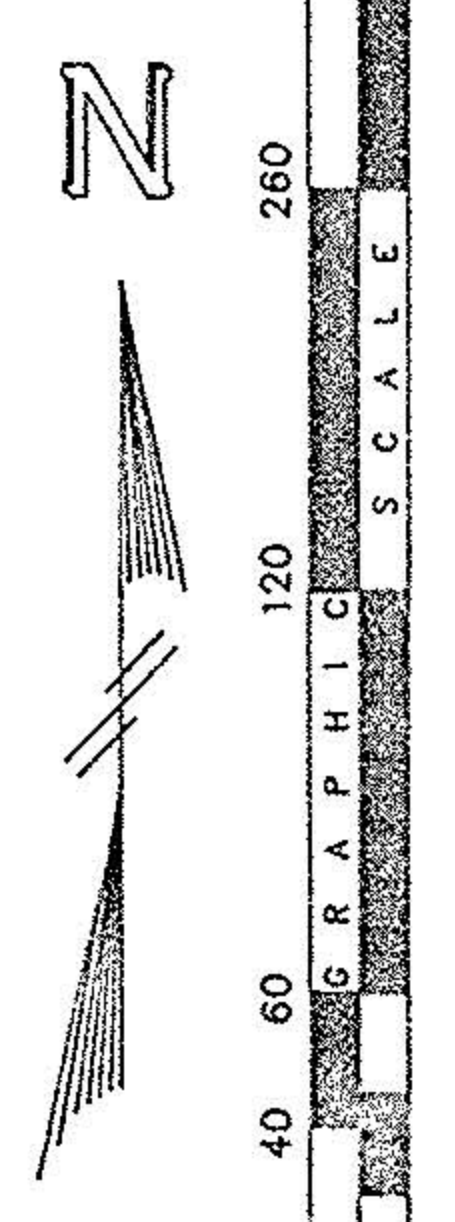
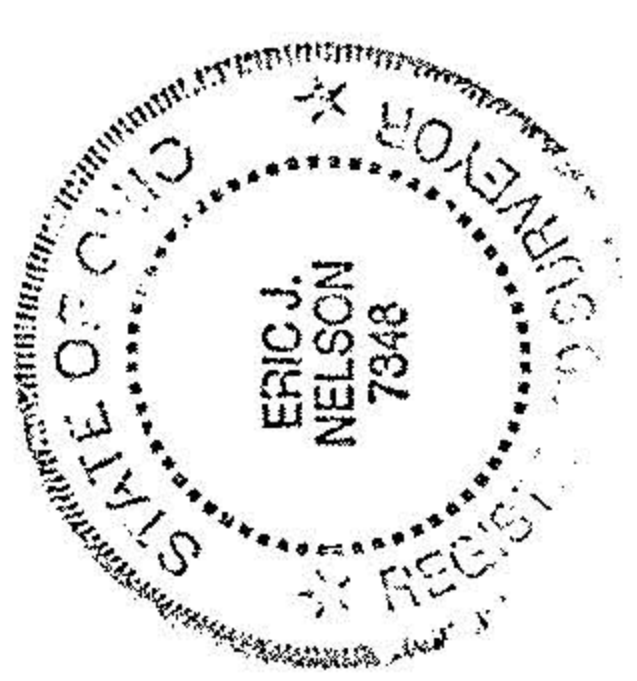

NO 01423
APPROVED LORAIN CO. MAP DEPT
DATE 7-30-03
PAGE 11-00-07
BY JHATfield
# 03-01423