

11-00-022-000-015
HOWARD A. STRITZEL
D.R. VOL. 40, PG. 19
01/20/88

11-00-019-000-033
MICHAEL F. SAUTER
INSTR. No. 980522199
03/11/98

11-00-019-000-004
WILLIAM D. WILSON &
BEVERLY S. WILSON
D.R. VOL. 1178, PG. 732

11-00-019-000-049
ROBERT LEE SNOWBERGER JR.
& LAURA LYNN SNOWBERGER
DOC. NO. R2002000000

11-00-019-000-054
JAMES M. PINION &
MARGERET J. PINION
DOC. NO. R2002000000

11-00-019-000-037(044)
MICHAEL F. SAUTER
DOC. NO. R20000696675
(TO BE PURCHASED BY
FRANK MOWINSKI)
32.0947 AC TO C/L

11-00-019-000-043
FRANK MOWINSKI
DOC. NO. R20000773789
4.0052 AC TO C/L

11-00-019-000-041
JEAN R. COWLEY, LINDA K. JAUDON &
DARLENE W. JAUDON
DOC. NO. R20000700477

11-00-019-000-042
JEAN R. COWLEY, LINDA K. JAUDON &
DARLENE W. JAUDON
DOC. NO. R20000700476

36.0982 ac

2549.86'

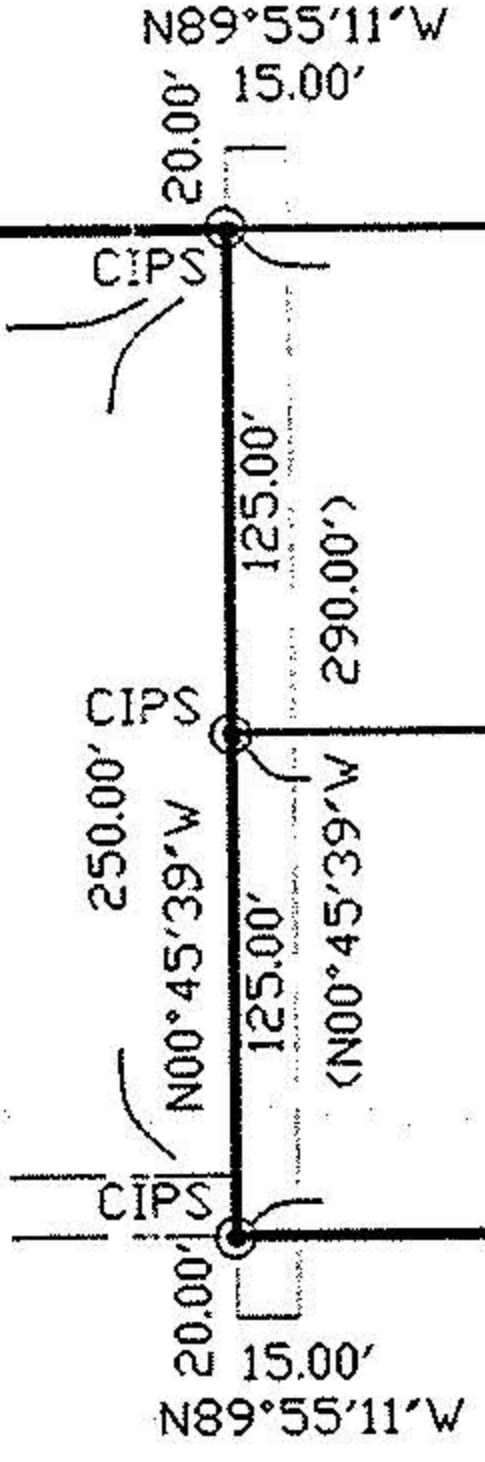
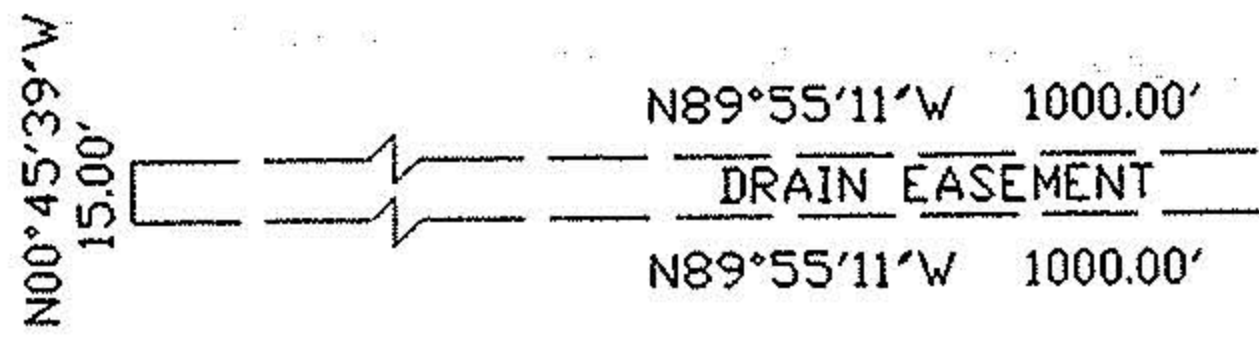
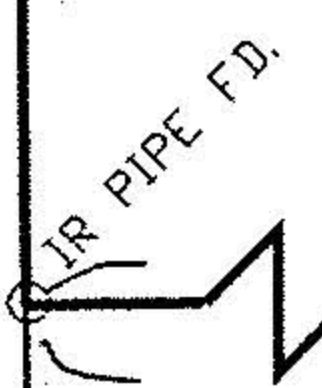
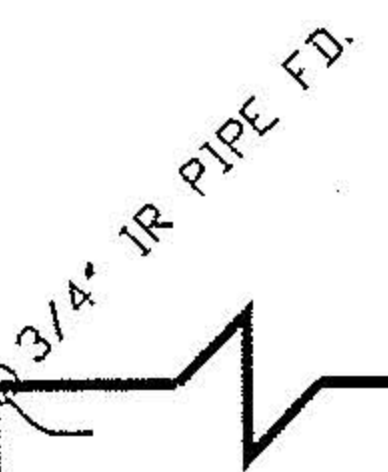

N00°50'00"W 685.00' DEED

N89°55'11"W 1853.43' DEED

N00°45'39"W 15.00'

N89°55'11"W 1000.00'

N89°55'11"W 1000.00'

N89°55'11"W 15.00'

20.00'

125.00'

250.00'

125.00'

290.00'

125.00'

20.00'

15.00'

N89°55'11"W

N00°45'39"W

(N00°45'39"W 290.00')

20.00'

15.00'

N89°55'11"W

20.00'

15.00'

N89°55'11"W

IR PIPE FD.

N89°55'11"W 697.30' TO C/L

N89°55'11"W 697.30' TO C/L

N89°55'11"W 697.30' TO C/L

N89°55'11"W 697.93' TO C/L

N89°55'11"W 697.30' TO C/L

IR PIPE FD.

CIPS

CIPS

IP FD

IP FD

125.00'

125.00'

185.00'

250.00' DEED

2000.00' +-

117.85'

7.15'

C/L

N00°45'39"W

O.L. 22

O.L. 21

O.L. 19

O.L. 20

O.L.

O.L.