

# BOUNDARY SURVEY

EATON TOWNSHIP ~ LORAIN COUNTY ~ STATE OF OHIO  
PART OF ORIGINAL EATON TOWNSHIP LOT NO. 98

WALTER AND MARIE RADER  
PPN 11-00-098-000-017 & -016 ~ DEED VOL. 680 PG. 275 & DEED VOL. 566 PG. 256

APRIL 2003

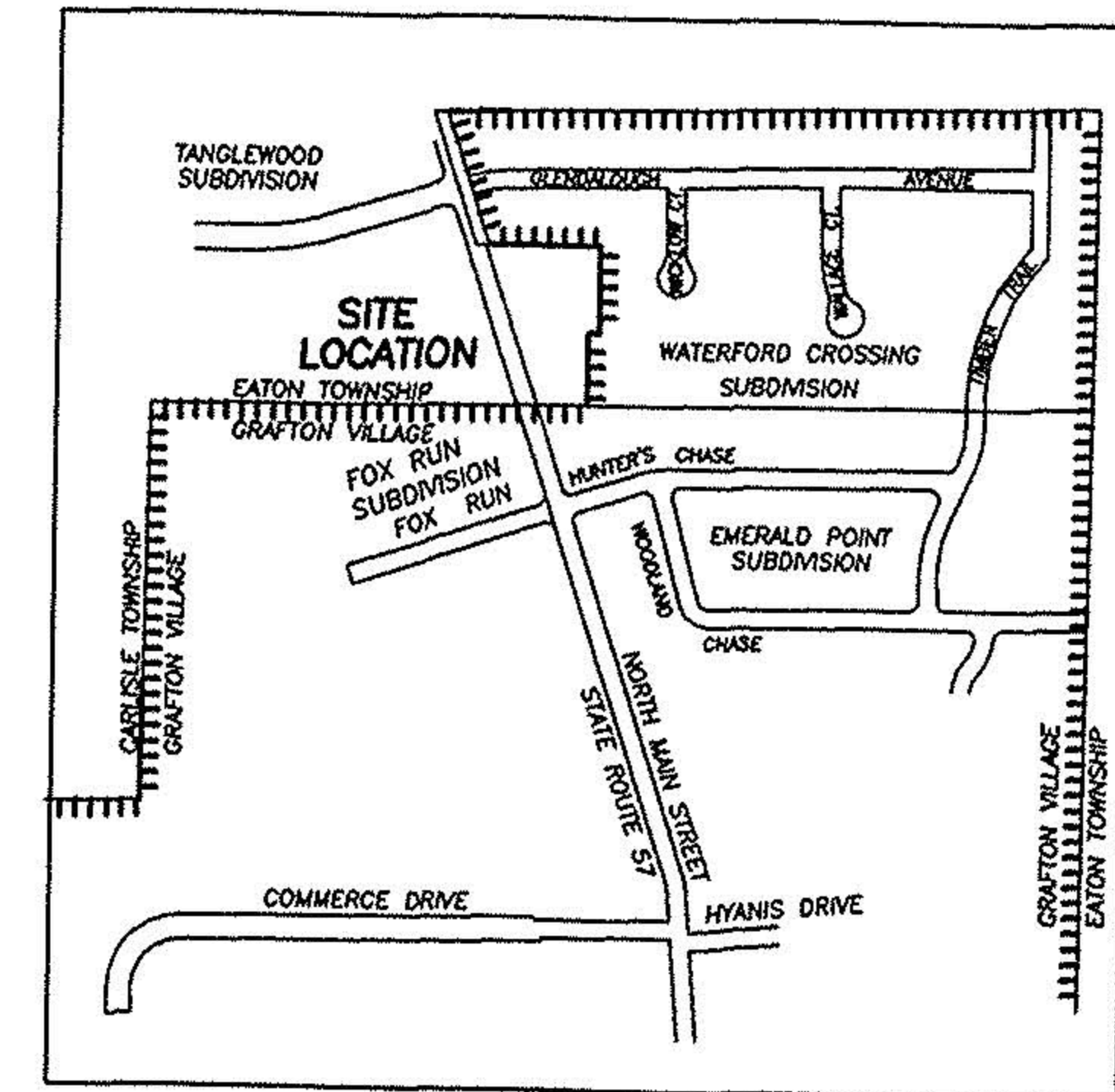
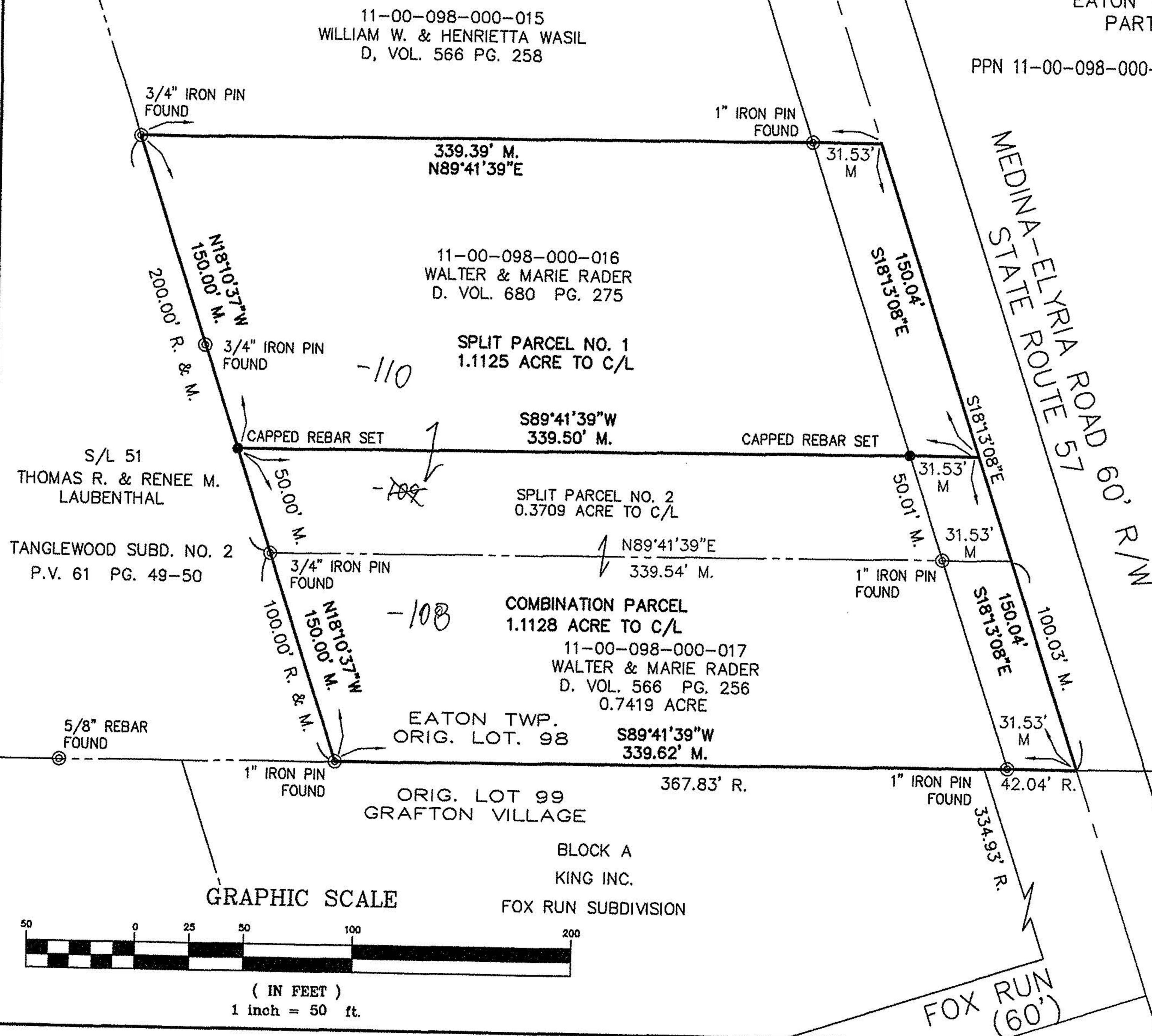

### SURVEYOR'S CERTIFICATION

THIS IS TO CERTIFY THAT AT THE REQUEST OF THE OWNERS I HAVE SURVEYED AND PLATTED 2.2253 ACRES OF LAND AS SHOWN HEREON IN ORIG. EATON TOWNSHIP LOT NO. 98, TOWNSHIP OF EATON, COUNTY OF LORAIN, STATE OF OHIO. DISTANCES ARE SHOWN IN FEET AND DECIMAL PARTS THEREOF. BEARINGS ARE ASSUMED AND USED TO DESCRIBE ANGLES ONLY. ALL OF WHICH I CERTIFY TO BE CORRECT.



*Doug Mosley*  
6/11/03

No 01381	
APPROVED LORAIN CO. MAP DEPT	
DATE	6-11-03
PAGE	11-00-098-A
BY	JHATfield

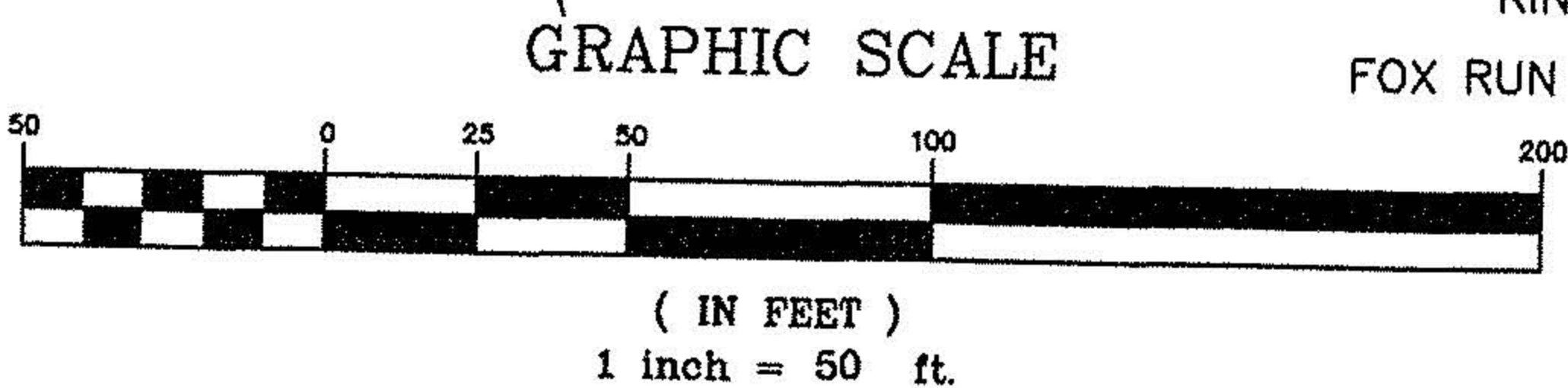

- LEGEND
- ⊙ IRON PIN FOUND-AS NOTED
  - 1/2" CAPPED REBAR SET
  - R ~ RECORDED DISTANCE
  - M ~ MEASURED DISTANCE

**HAYWOOD** #03-01381  
Civil Engineering & Land Surveying  
"Committed to Service and Quality"  
630 Cleveland Street Office: (440) 365-9831  
Elvria, Ohio 44035 Fax: (440) 365-3428  
www.haywoodcivilengineering.com