

SCALE 1" = 100'  
June 19 2001

1. Pin Set is a 5/8" x 30" re. bar with cap stamped Carlson

1. Pipe Fd. & Used

Rem. -037

Rem. -037  
Doc. No. 2000-0696675

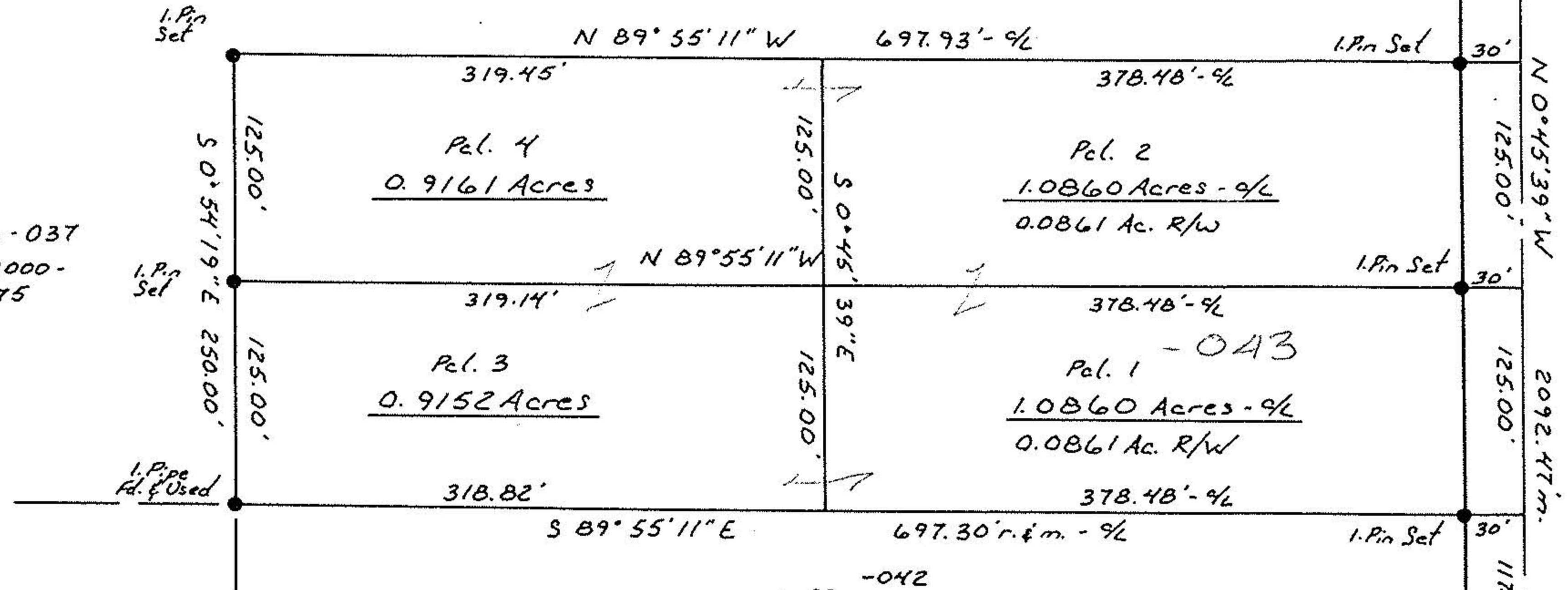

COWLEY RD.

N 0° 45' 39\" W 2092.47 m.

117.85 m. E

-042  
Jeffrey A. Milum  
Doc. No. 2000-0701687

O.L. 19

O.L. 2

1. P. Mon. Fd. & Used  
O.L. 1

This survey represents the minimum standards for boundary surveys per Administrative Code chapter 4733-37.

Basis of bearings is the record bearing for the centerline of Cowley Rd. as found in Document No. 2000-0696675

Survey For  
**MIKE SAUTER**

Eaton Twp. O.L. 19  
Lorain Co. Ohio  
CARLSON SURVEYS  
440-926-0200



00826

APPROVED LORAIN CO. MAP DEPT
DATE 8-16-01
PAGE 11-00-019-AB
BY J HATFIELD
# 01-00846

Job No. 1101-04