

DATE	DESCRIPTION	BY
11-14-03		
11-14-03	ORIGINAL ISSUE	

REVISIONS

DATE: 11-14-03  
 DRAWN BY: ABR  
 CHD BY: *[Signature]*  
 PTH: 03226  
 F.B. #

**KS ASSOCIATES**  
 KS Associates, Inc.  
 260 Burns Rd., Suite 100  
 Elyria, Ohio 44025  
 Phone (440) 365-4730  
 Fax (440) 365-4790  
 mllroom@ksassoc.com  
 www.ksassoc.com

**SURVEY MAP OF THE LANDS OF CHARLES R. CHRISTENSEN TRUST**  
 OF PART OF ORIGINAL EATON TOWNSHIP LOT NO. 72 TOWNSHIP OF EATON, COUNTY OF LORAIN, STATE OF OHIO

SHEET 1 OF 2  
 JOB NO. 03226

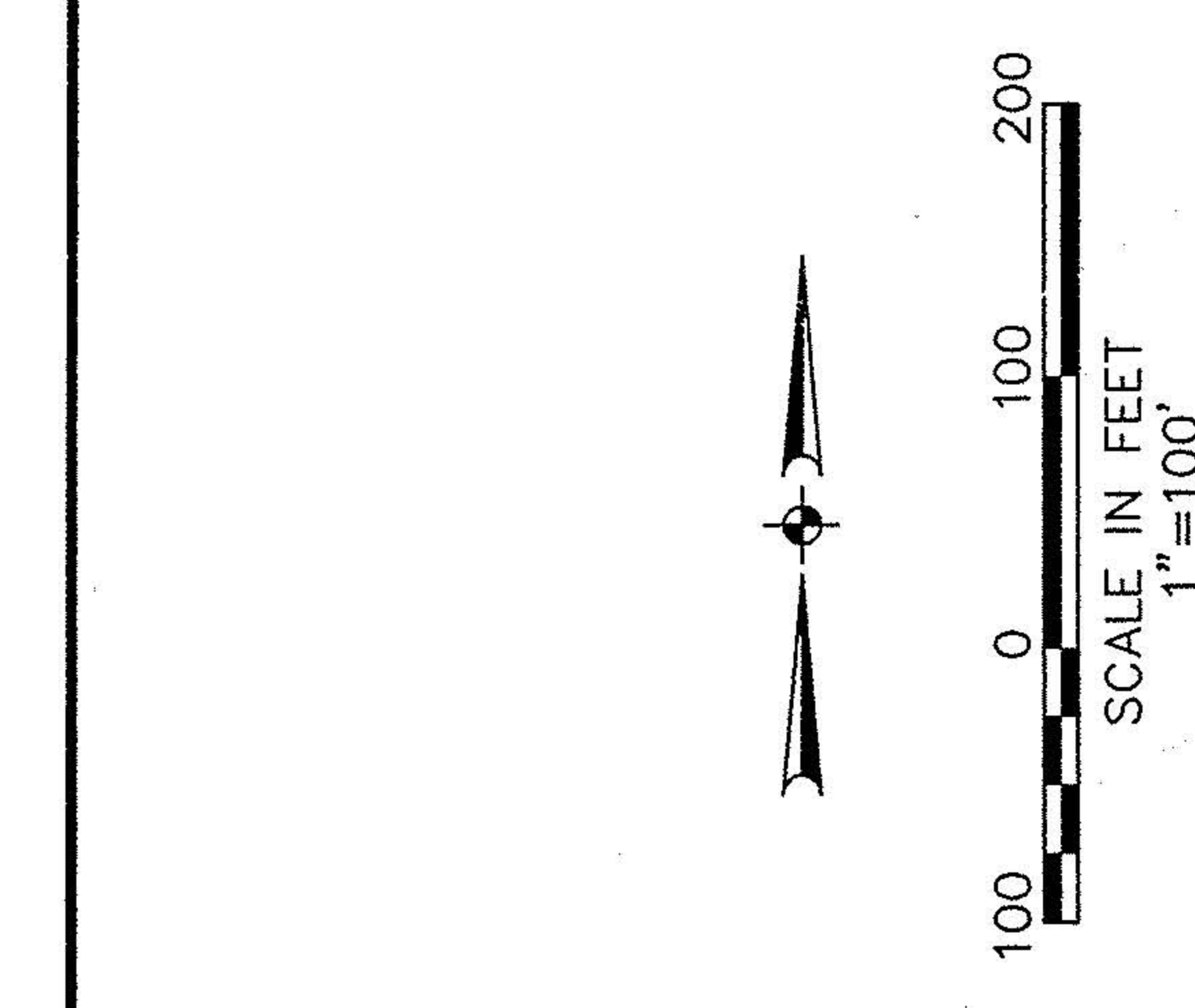


**SURVEYOR'S NOTES:**

- The basis of bearings for this survey is N 00°05'18" W on the centerline of Archer Road from State of Ohio Department of Transportation Right of Way Plans LOR-20-15-99.
- This map and the survey on which it is based have been prepared without the benefit of a title report and are not intended to reflect all easements, encumbrances, or other circumstances affecting the title to the property shown hereon.
- In addition to the deeds and plats listed hereon, other pertinent documents used in preparing this survey include: State of Ohio Department of Transportation Right of Way Plans LOR-20-15-99.

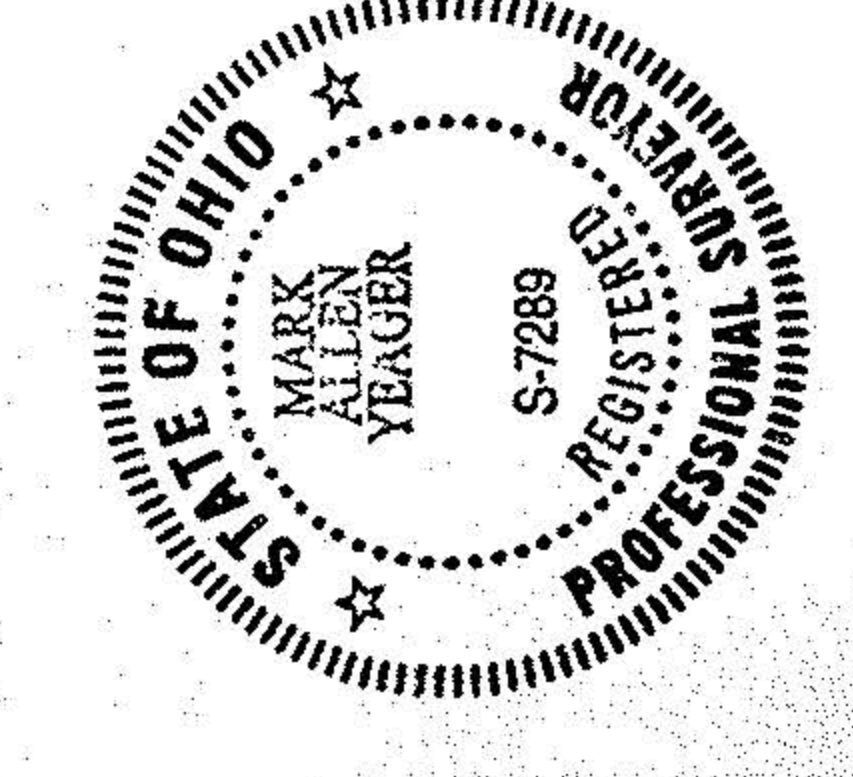

*Mark A. Yeager*  
 Mark A. Yeager  
 Professional Surveyor Ohio No. 7289  
 Date of Survey: November 12, 2003

APPROVED  
 LORAIN  
 MAP DE  
 DATE 12/5/03  
 #009317A