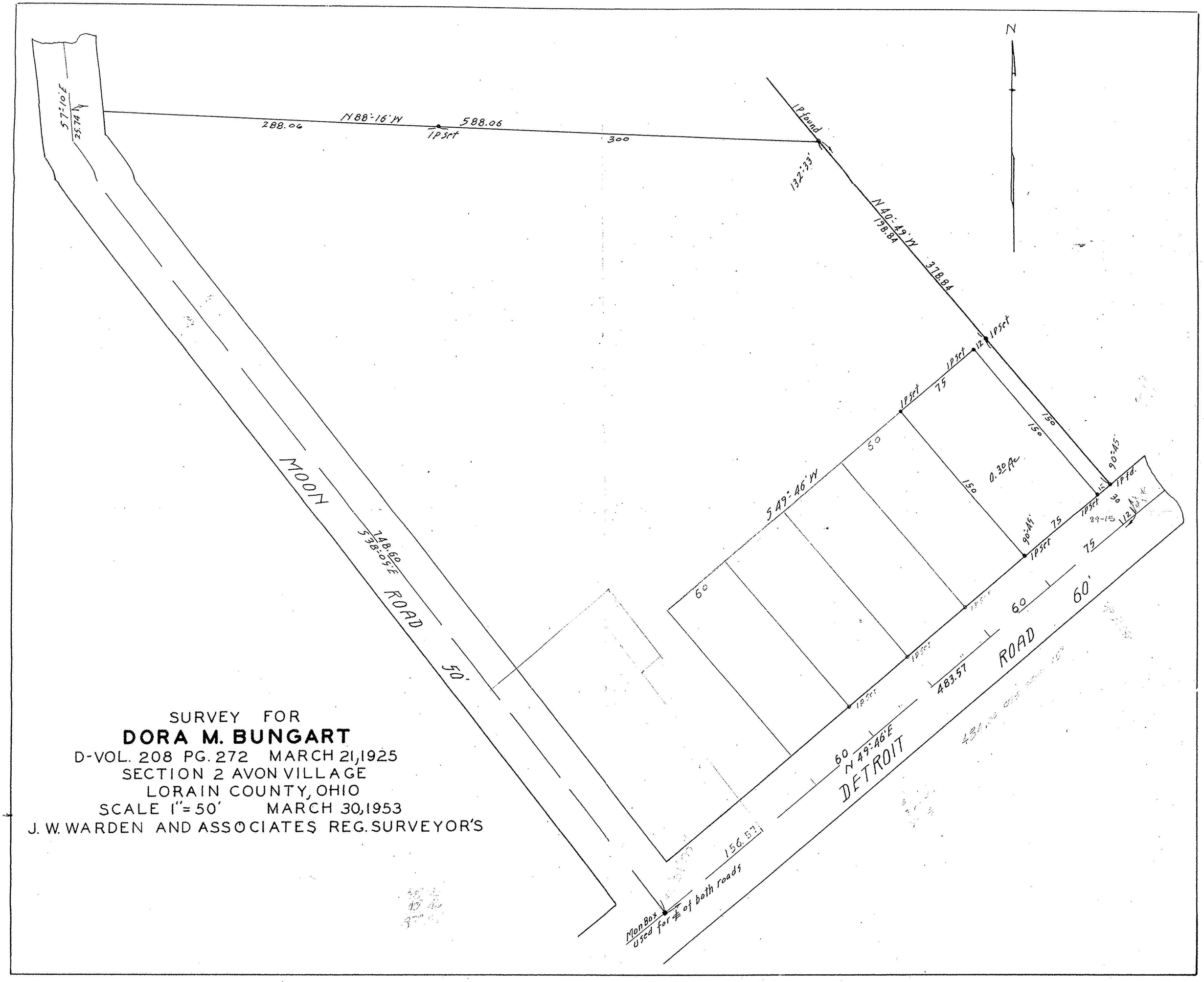

SURVEY FOR

DORA M. BUNGART

D-VOL. 208 PG. 272 MARCH 21, 1925

SECTION 2 AVON VILLAGE

LORAIN COUNTY, OHIO

SCALE 1" = 50' MARCH 30, 1953

J. W. WARDEN AND ASSOCIATES REG. SURVEYOR'S