

SURVEY & LOT SPLIT MAP
 MADE FOR
LLOYD D. WHEELER
 AND
BONNIE A. WHEELER

No 01685
 APPROVED
 LORAIN CO.
 MAP DEPT.
 DATE 6-21-04
 PAGE 16-00073B
 BY JHaffield
 # 04-01685

I HEREBY STATE THAT THIS IS A TRUE AND ACCURATE REPRESENTATION OF THE PREMISES SHOWN HEREON AND THAT IT WAS DONE IN ACCORDANCE WITH THE MINIMUM STANDARDS FOR BOUNDARY SURVEYS IN THE STATE OF OHIO AS ADOPTED IN THE ADMINISTRATIVE CODE CHAPTER 4733-37, ALL TO THE BEST OF MY KNOWLEDGE AND PERSONAL BELIEFS. ALL COURSES ARE GIVEN TO AN ASSUMED MERIDIAN USED TO INDICATE ANGLES ONLY.

James B. Root

JAMES B. ROOT
 REGISTERED SURVEYOR No. 5045

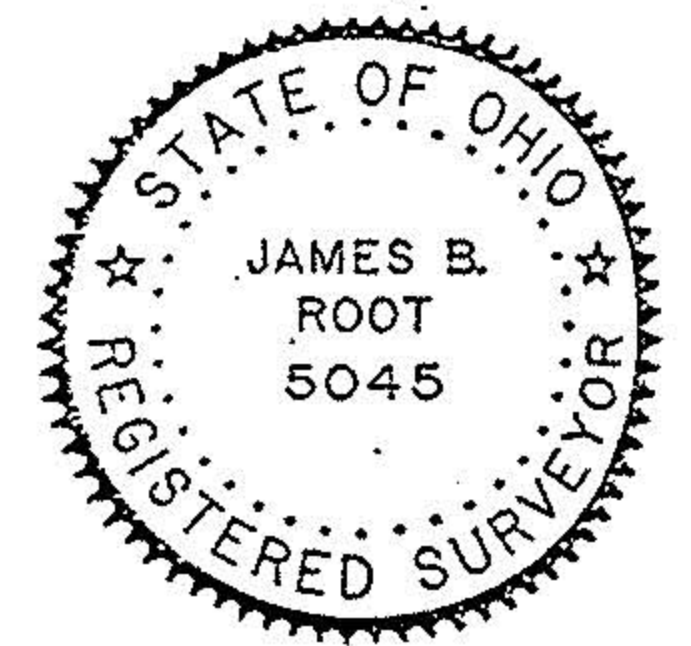

BEING PART OF ORIGINAL GRAFTON TOWNSHIP
 LOT No. 73
 NOW IN THE TOWNSHIP OF GRAFTON, COUNTY OF LORAIN
 AND STATE OF OHIO

1" = 200'

MARCH 15, 2004
 REV. MAY 5, 2004
 REV. MAY 14, 2004

CIPS - CAPPED IRON PIN SET

POND HAS AN AREA OF 0.22 ACRES

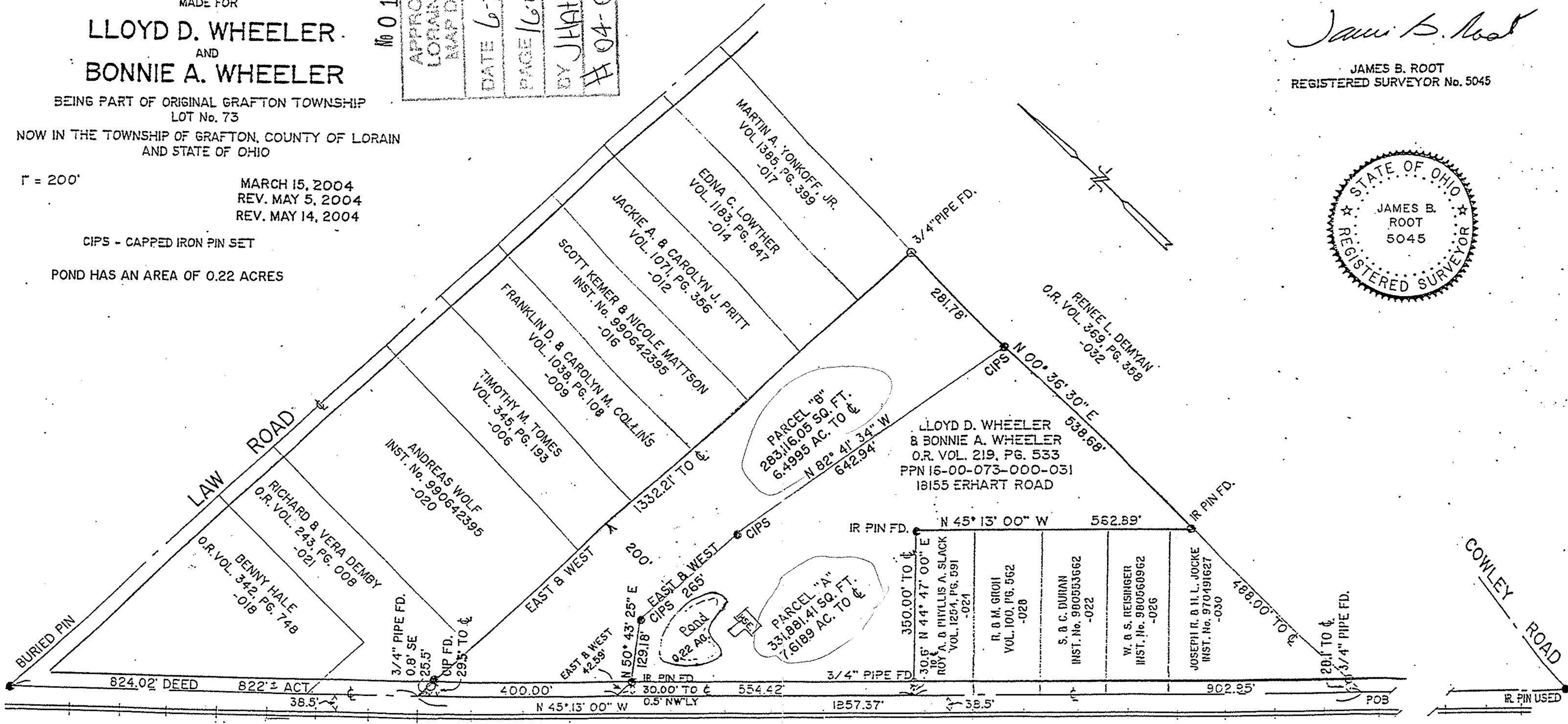

ERHART ROAD 50'

BALTIMORE & OHIO RAILROAD

POND IS 0.22 ACRES