

PROPOSED LOT SPLIT MAP FOR FRANK AND MARIA MOWINSKI

SITUATED IN THE TOWNSHIP OF EATON, COUNTY OF LORAIN AND STATE OF OHIO AND KNOWN AS BEING PART OF ORIGINAL LOT No. 19
SCALE 1" = 100'
CIPS - CAPPED 5/8" IRON PIN SET
NOVEMBER 20, 2001
AUGUST 25, 2003

I HEREBY STATE THAT THIS A TRUE AND ACCURATE REPRESENTATION OF THE PREMISES SHOWN HEREON AND THAT IT WAS BASED ON AN ACTUAL SURVEY PERFORMED BY ME ON THE GROUND ON NOV. 14, 2001 AND THAT IT WAS DONE IN ACCORDANCE WITH THE MINIMUM STANDARDS FOR BOUNDARY SURVEYS IN THE STATE OF OHIO AS ADOPTED IN CHAPTER 4733-37, OF THE ADMINISTRATIVE CODE, ALL TO THE BEST OF MY KNOWLEDGE, INFORMATION AND PERSONAL BELIEFS. DISTANCES ARE GIVEN IN FEET AND DECIMAL PARTS THEREOF. COURSES ARE GIVEN TO AN ASSUMED MERIDAN AND ARE USED TO INDICATE ANGLES ONLY.

BY: *James B. Root*
JAMES B. ROOT
REGISTERED SURVEYOR No. 5045

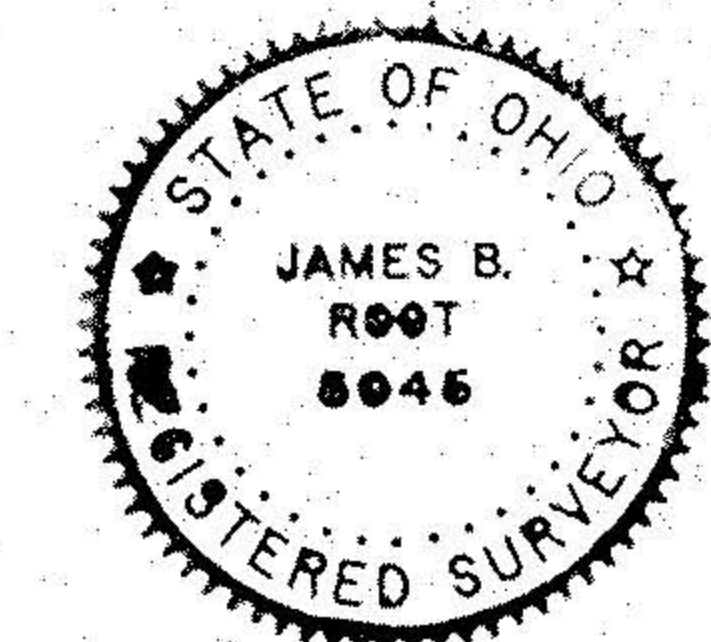

No 01436
APPROVED
LORAIN CO.
MAP DEPT
DATE 9-16-03
PAGE 11-00-019-B
BY JWM/field
X03-01436

MICHAEL F. SAUTER
11-00-019-000-033
INSTR. No. 980522199
03 - 11 - 98

WILLIAM D. & BEVERLY S. WILSON
11-00-019-000-004
O.R. VOL. 1178, Pg. 732
11-16-95 286.00' DEED TO C

MICHAEL F. SAUTER
11-00-019-000-037 (044)
DOC. No. R20000696675
07 - 21 - 00

ORIGINALLY FRANK MOWINSKI
DOC. NO. 20000773789
8-22-01

JEAN R. COWLEY, JAMES W. JAUDON & JOESPH JAUDON
11-00-019-000-041
DOC No. 20000700477
08 - 11 - 00

JEAN R. COWLEY, LINDA K. JAUDON & DARLENE W. JAUDON
11-00-019-000-042
DOC No. 20000700476
08 - 11 - 00

HOWARD A. STRITZEL
11-00-022-000-015
O.R. VOL. 40, Pg. 19
01 - 20 - 88

O.L. 22

O.L. 21

O.L. 19

O.L. 20

O.L. 2

O.L. 1

