

BOUNDARY SURVEY
 PART OF COLUMBIA TOWNSHIP
 ORIGINAL LOT No. 5, 96 AND 97
 TOWNSHIP OF COLUMBIA
 COUNTY OF LORAIN
 STATE OF OHIO

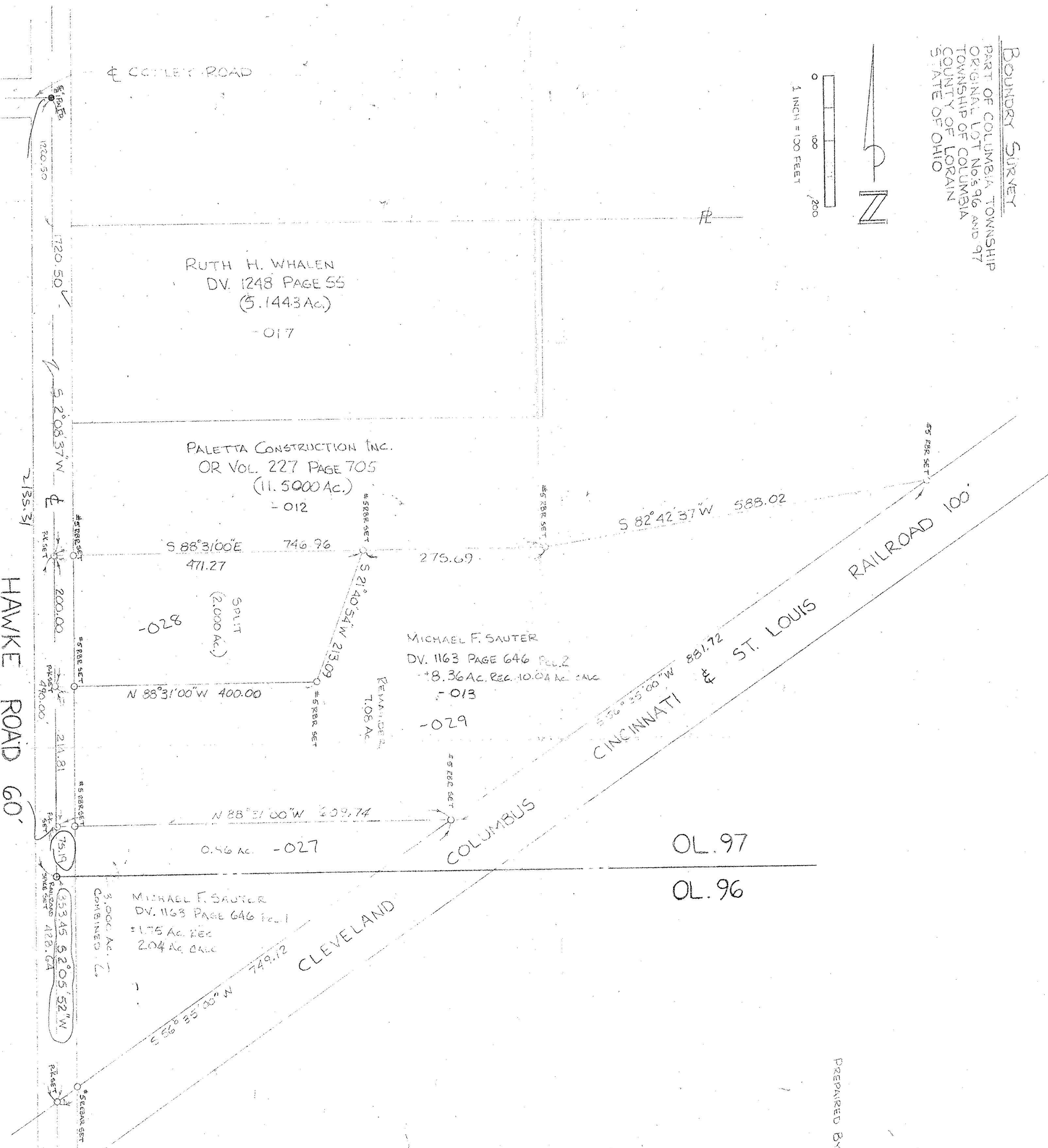
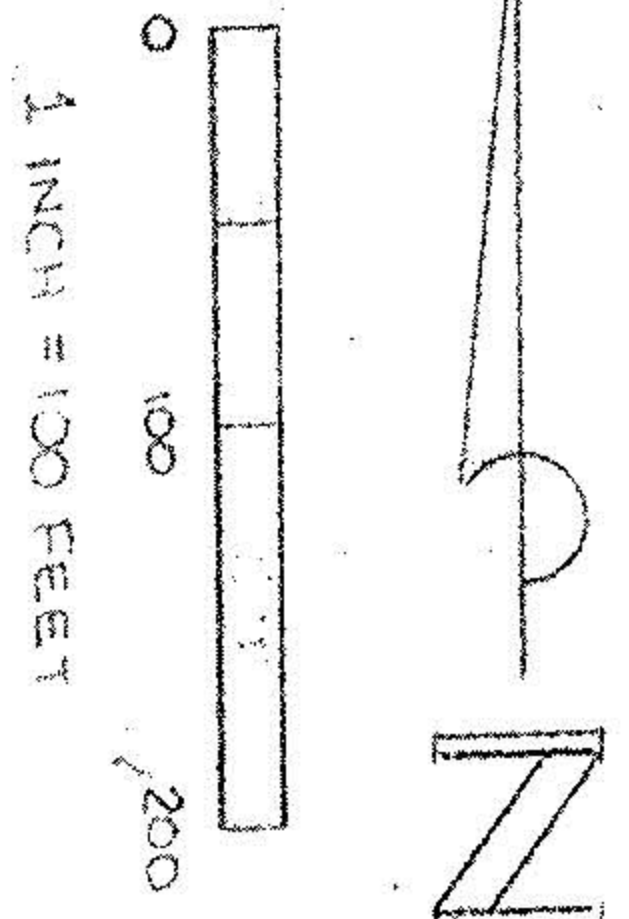

HAWKE ROAD 60'

COPLEY ROAD

RUTH H. WHALEN
 DV. 1248 PAGE 55
 (5.1443 AC.)
 -017

PALETTA CONSTRUCTION INC.
 OR VOL. 227 PAGE 705
 (11.5000 AC.)
 -012

SPLIT
 (2.000 AC.)
 -028

MICHAEL F. SAUTER
 DV. 1163 PAGE 646 PCL. 2
 +8.36 AC. REC. 10.04 AC. CALC
 -013
 -029

0.46 AC. -027

MICHAEL F. SAUTER
 DV. 1163 PAGE 646 PCL. 1
 = 1.75 AC. REC.
 2.04 AC. CALC

OL. 97
 OL. 96

PREPARED BY:

Michael A. Pianelli
 MICHAEL A. PIANELLI
 REGISTERED SURVEYOR #7801
 JANUARY 26, 1997

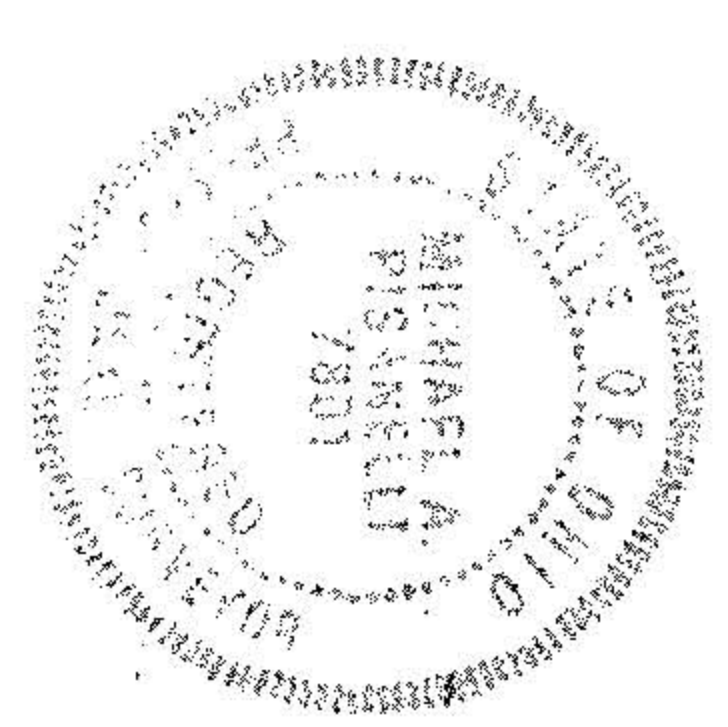

O = MONUMENT SET AS NOTED
 @ = MONUMENT FOUND AS NOTED

#00045
 APPROVED
 LORAIN CO.
 MAP DEPT.
 DATE 4-5-99
 PAGE 12-A
 BY T. J. K.
 00045