

N

0 50 100 200



SCALE 1" = 100'

June 19 2001

1. Pin Set is a 5/8" x 30" rebar with cap stamped Carlson

1. Pipe Fd. & Used

Rem. -037

Rem. -037
c. No. 2000-696675

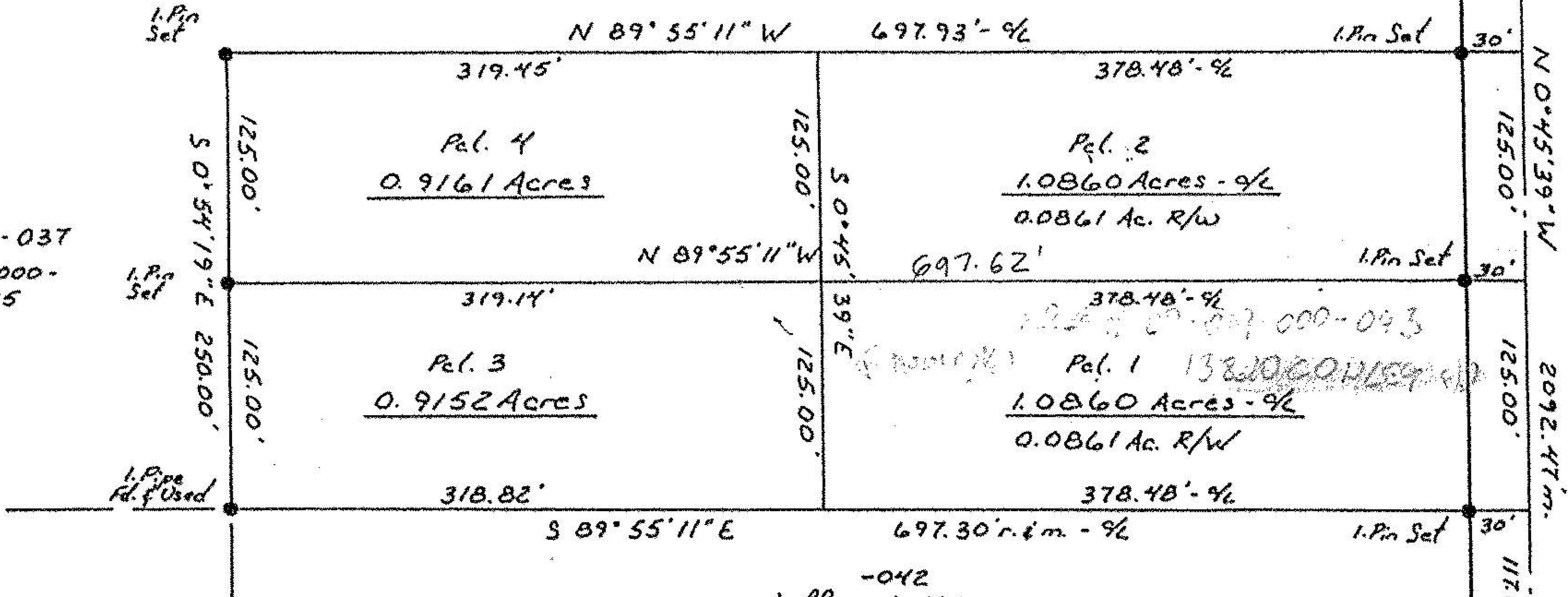

COWLEY RD.

This survey represents the minimum standards for boundary surveys per Administrative Code chapter 4733-37.

Basis of bearings is the record bearing for the centerline of Cowley Rd. as found in Document No. 2000-0696675

-042
Jeffrey A. Milum
Doc. No. 2000-0701687

O.L. 19

O.L. 2

O.L. 20

1. P. Mon. Fd. & Used
O.L. 1

Survey For
MIKE SAUTER

Eaton Twp. O.L. 19
Lorain Co. Ohio
CARLSON SURVEYS
440-926-0200



Job No. 1101-04