



LAUNDON • SIMON • CAHL & ASSOC. INC.  
CONSULTING ENGINEERS & SURVEYORS  
ELYRIA, OHIO 44035

SURVEY FOR:  
THE OBERLIN CITY  
BOARD OF EDUCATION

Orig. Lot 76	City of OBERLIN	Date 5-16-85 Scale 1"=40'
Orig. Sec	Village of	Dwn. by R.G.S. Chkd. by P.R.
Tract	County of LORAIN	Job No. 85-1375 F.B. NO
Township of RUSSIA	State of OHIO	Printed JUN 4 1985

09-00-076-102

# 16218

016-A

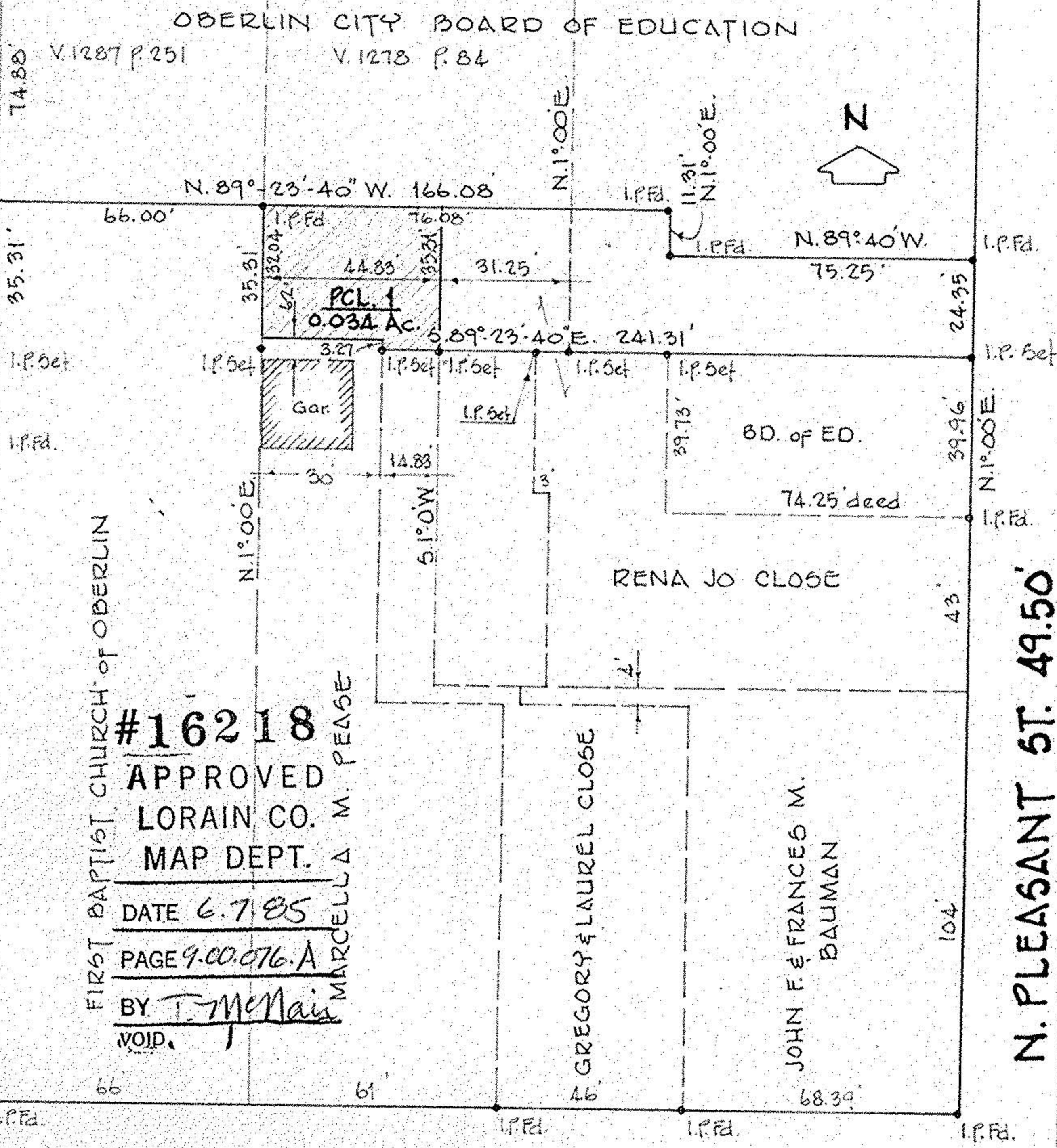

#16218  
APPROVED  
LORAIN CO.  
MAP DEPT.  
DATE 6.7.85  
PAGE 9.00.076.A  
BY T. McMain  
VOID.

MARCELLA M. PEASE