



LAUNDON • SIMON • CAHL & ASSOC. INC.
CONSULTING ENGINEERS & SURVEYORS
ELYRIA, OHIO 44035

SURVEY FOR:
THE OBERLIN CITY
BOARD OF EDUCATION

Orig. Lot 76	City of OBERLIN	Date 5-16-85 Scale 1"=40'
Orig. Sec	Village of	Dwn. by R.G.S. Chkd. by P.R.
Tract	County of LORAIN	Job No. 85-1375 F.B. NO
Township of RUSSIA	State of OHIO	Printed JUN 4 1985

09-00-076-102

16218

9-00-076-A

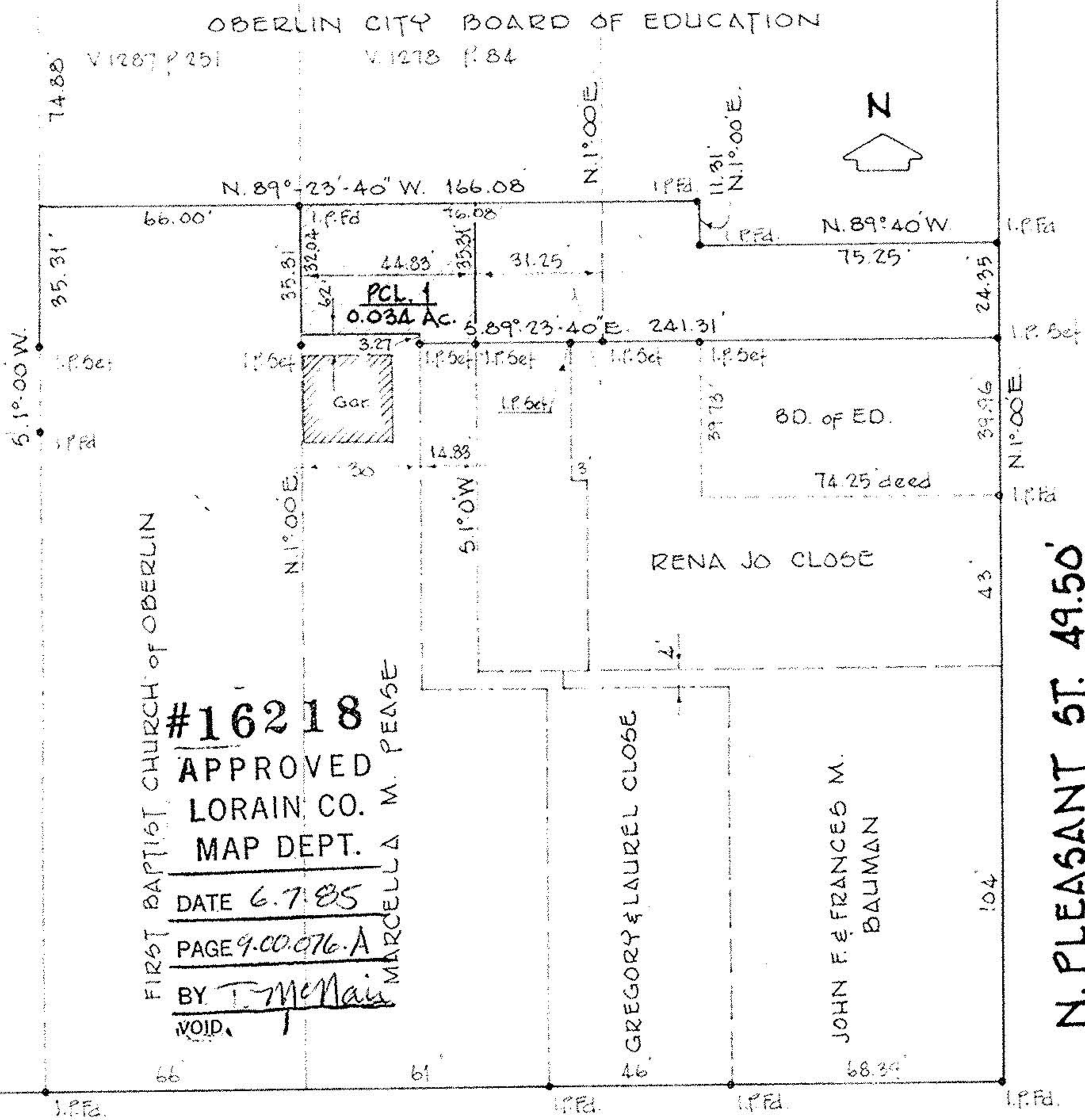

FIRST BAPTIST CHURCH OF OBERLIN
#16218
APPROVED
LORAIN CO.
MAP DEPT.
DATE 6.7.85
PAGE 9.00.076-A
BY T. McNair
VOID

MARCELLA M. PEASE

GREGORY & LAUREL CLOSE

JOHN F. & FRANCES M.
BAUMAN

N. PLEASANT ST. 49.50'

EAST LORAIN ST. 66'