

#19024

APPROVED
LORAIN CO.
MAP DEPT.

DATE 7-2-90

PAGE 4-00-016E

BY CAROLYN FRANCIS

VOID AFTER 7/1992

MAP OF SURVEY
for
CHRISTIAN HERITAGE ASSEMBLY OF GOD
PART OF ORIGINAL AVON TOWNSHIP SECTION NO. 16
CITY OF AVON, LORAIN COUNTY OHIO
SCALE 1"=40'
JUNE, 1990

APPROVED BY THE PLANNING COMMISSION OF THE
CITY OF AVON, THIS DATE 1990

CHAIRMAN

DISTANCES ARE SHOWN IN FEET AND DECIMALS. BEARINGS ARE
BASED ON D.O.T. PLANS. IRON PINS ARE SET AT ALL POINTS
SHOWN THUS • ALL OF WHICH I BELIEVE TO BE CORRECT.

William J. Haas

WILLIAM J. HAAS P.S.
4777 Columbia Rd. #106
NORTH OLMS TED, OHIO 44070

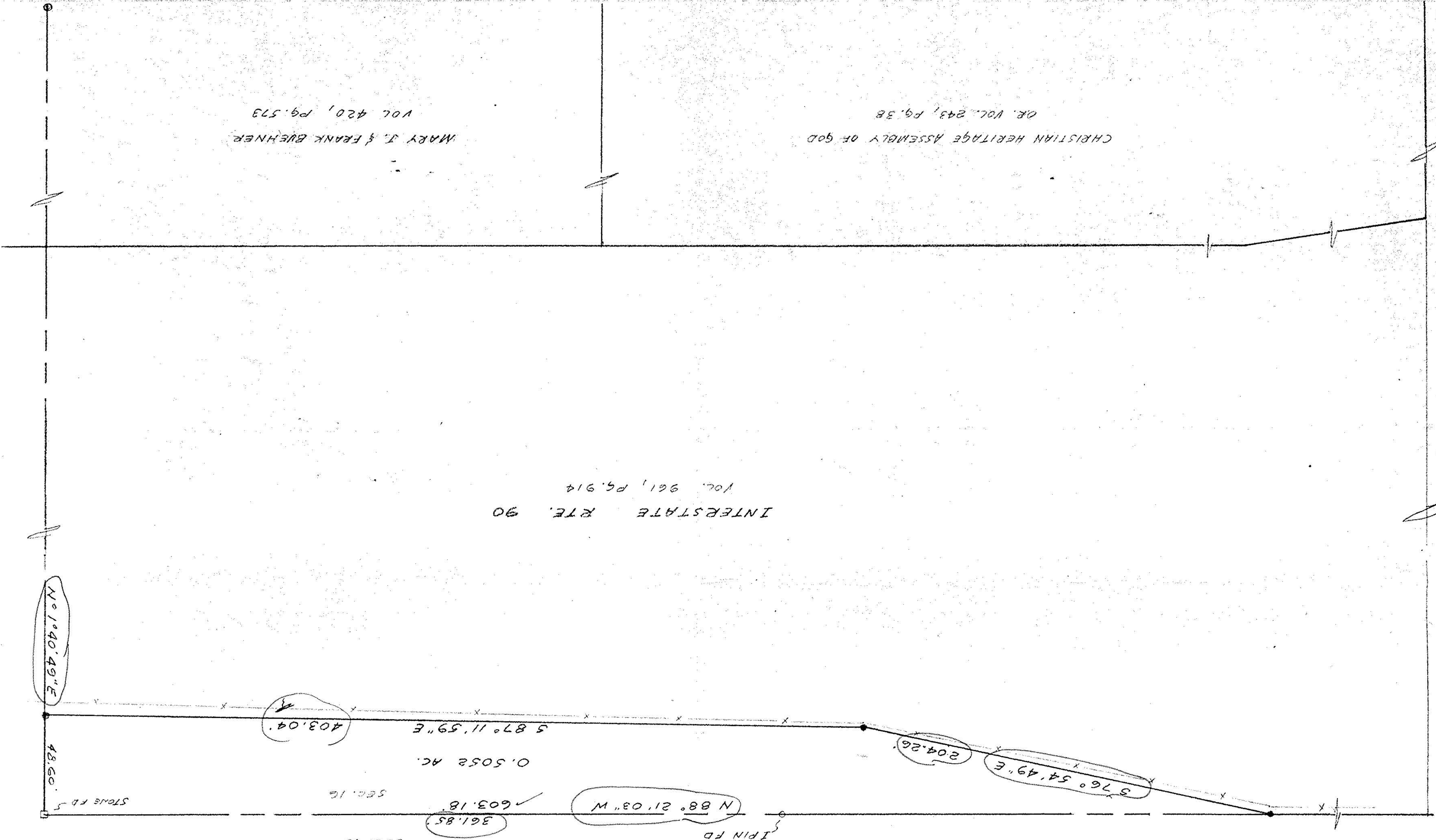

MARY J. & FRANK BUEHNER
VOL. 420, PG. 573

CHRISTIAN HERITAGE ASSEMBLY OF GOD
OR. VOL. 243, PG. 38

INTERSTATE RTE. 90
VOL. 961, PG. 914

No 1040.49'E

403.04

5 87° 11' 59" E

0.5052 AC.

603.18

N 88° 21' 03" W

361.85

204.26

S 76° 54' 49" E

48.60

SEC. 16

SEC. 15

IPIN PD

STATE RD.

SEC. 9