

DIMENSIONS SHOWN ON THIS PLAT ARE EXPRESSED IN FEET AND DECIMAL PARTS THEREOF. ALL BEARINGS ARE TO AN ASSUMED MERIDIAN AND ARE USED TO INDICATE ANGLES ONLY. PERMANENT MONUMENTS WERE FOUND OR SET AT ALL POINTS INDICATED HEREON, ALL OF WHICH I CERTIFY TO BE CORRECT.

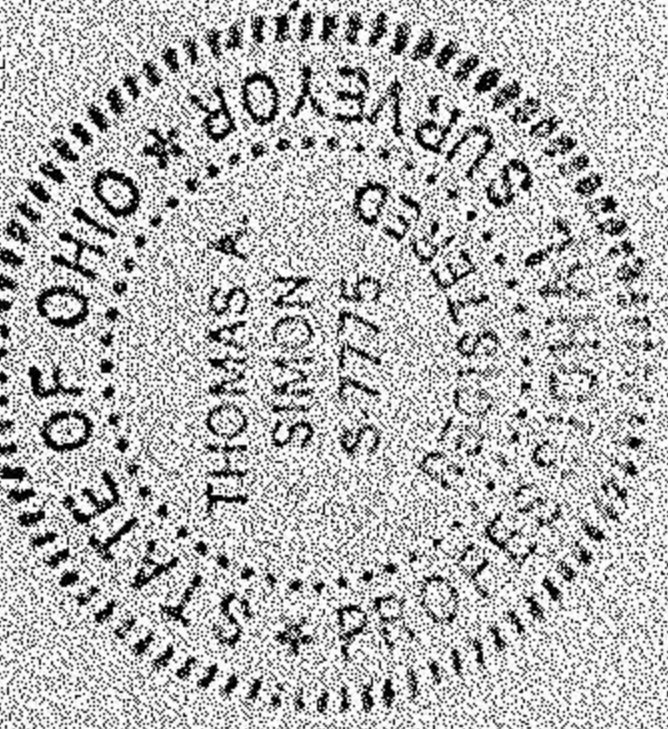

Thomas A. Simon
 THOMAS A. SIMON
 REG. PROFESSIONAL SURVEYOR
 NO. S-7775

BASIS OF BEARINGS IS THE CENTERLINE OF HAWLEY ROAD (NORTH 04°39'00" EAST). IRON PINS SET ARE 5/8" DIAMETER, 30" LONG WITH PLASTIC CAPS. T. SIMON, S-7775.

RICHARD & ELIZABETH SIWINSKI
 DV 938 PG 776
 1/6/87

SOUTHERLY LINE O.L. 10

CEMETERY ROAD

HAWLEY ROAD (60')

MEDINA - NORWALK ROAD (S. R. 18)

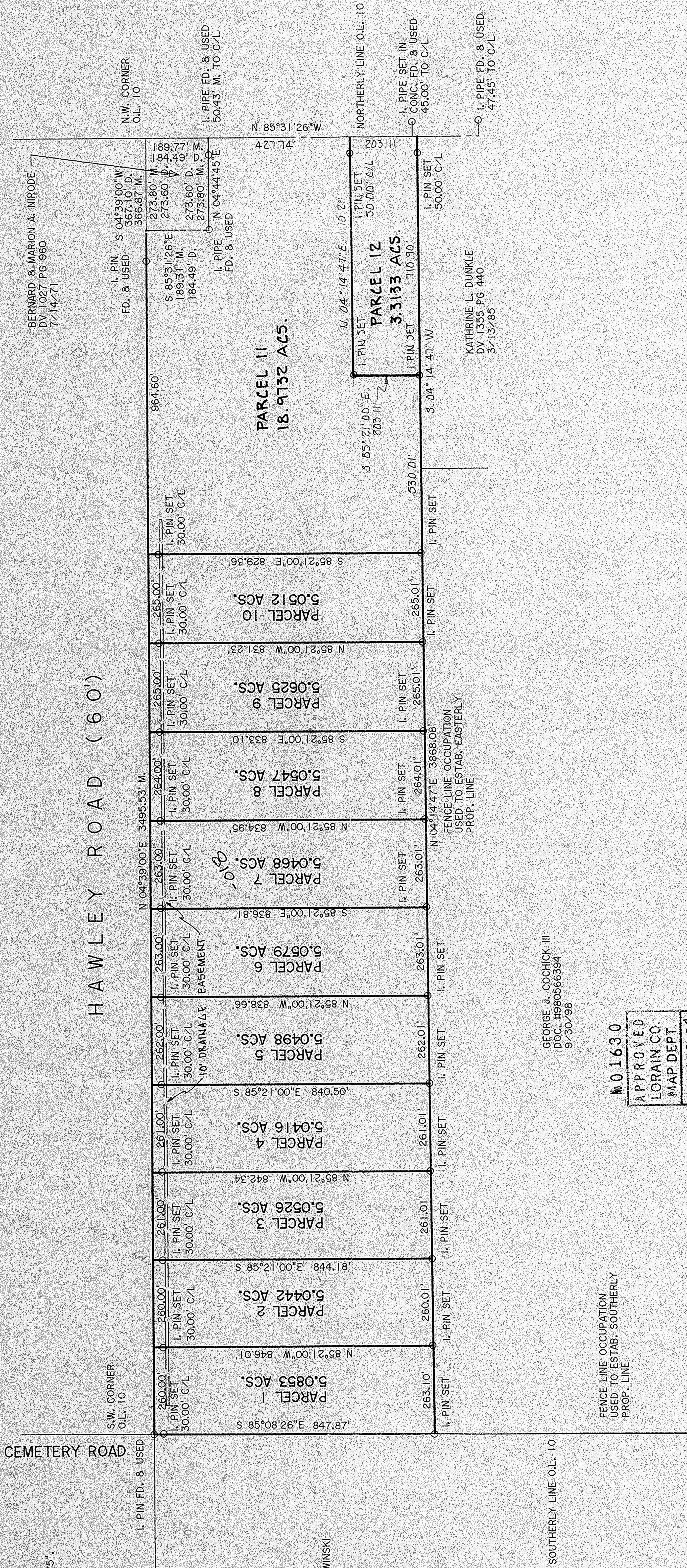

GEORGE J. COCHICK III
 DOC. #H8066394
 9/30/98

No 01630
 APPROVED
 LORAIN CO.
 MAP DEPT.
 DATE 4-12-04
 PAGE 18 OF 104
 E. MAINES
 04-01630

FENCE LINE OCCUPATION
 USED TO ESTAB. SOUTHERLY
 PROP. LINE



PLAT OF SURVEY AND SPLIT
 FOR
 CHARLENE K. NEPTUNE, TR.

BEING KNOWN AS PART OF WELLINGTON TOWNSHIP
 ORIGINAL LOT NO. 10
 COUNTY OF LORAIN, STATE OF OHIO
 JULY, 2000 SCALE: 1" = 200'

THOMAS SIMON & ASSOCIATES, INC.
 PROFESSIONAL LAND SURVEYORS
 COBBLESTONE CORNER PROFESSIONAL CENTER
 39049 CENTER RIDGE ROAD
 NORTH RIDGEVILLE, OHIO 44039
 (440) 327-2925
 FAX 327-2964