

No 01620
APPROVED
LORAIN CO.
MAP DEPT.
DATE 3-30-04
PAGE 13-6
BY R. MAINES
JOB NO. 04-01620

S. R. 303 (60')
(WAKEMAN-LAGRANGE-RICHFIELD ROAD)
N 89°47'27"E 635.05'

S. R. 511 (60')
(ASHLAND-KIPTON ROAD)

BASIS OF BEARINGS IS THE CENTERLINE OF STATE ROUTE 303
(NORTH 89°47'27" EAST). IRON PINS SET ARE 5/8" DIAMETER,
30" LONG WITH PLASTIC CAPS "T. SIMON, S-7775".

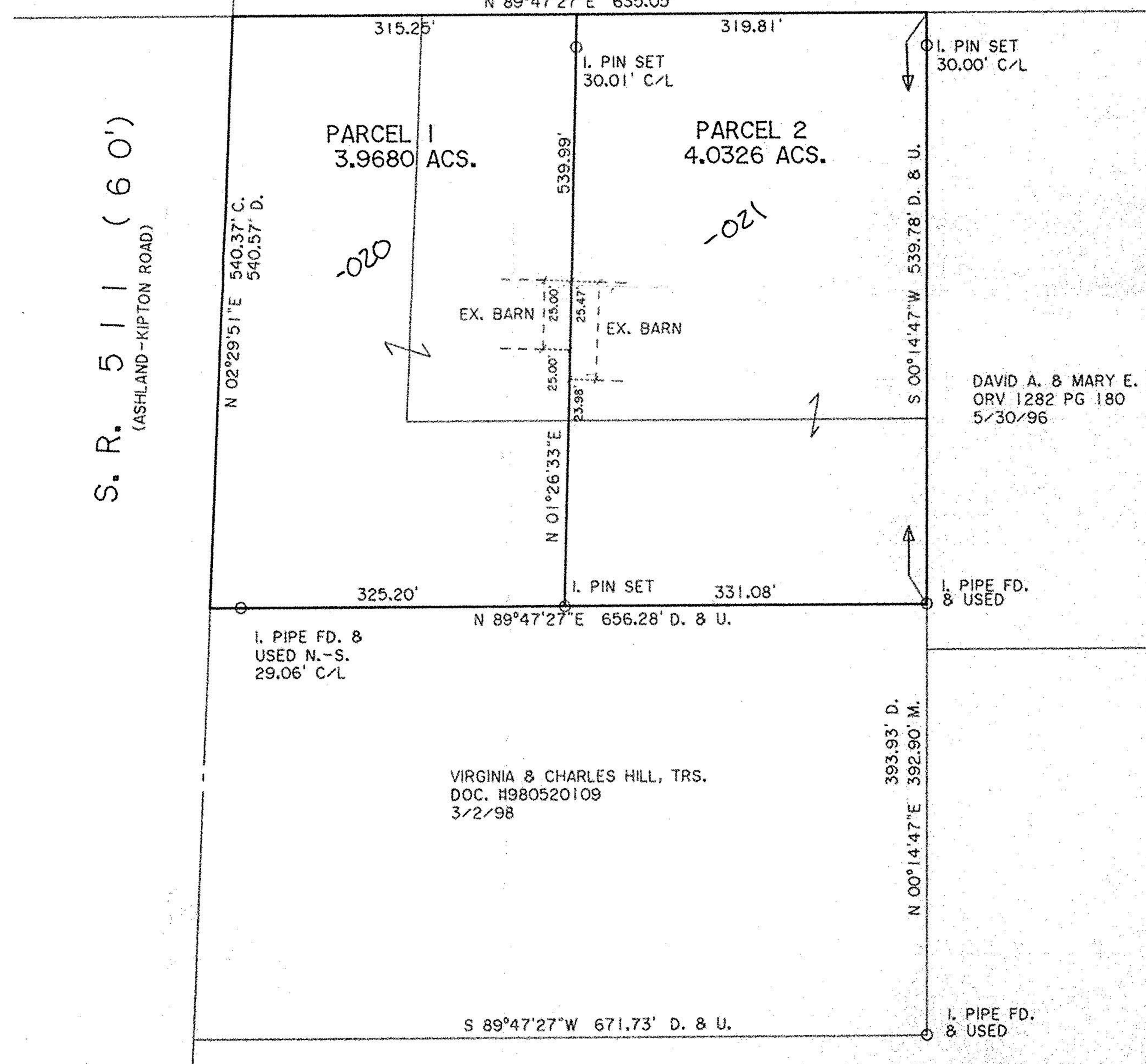

DIMENSIONS SHOWN ON THIS PLAT ARE EXPRESSED
IN FEET AND DECIMAL PARTS THEREOF. ALL BEARINGS
ARE TO AN ASSUMED MERIDIAN AND ARE USED TO
INDICATE ANGLES ONLY. PERMANENT MONUMENTS
WERE FOUND OR SET AT ALL POINTS INDICATED
HEREON, ALL OF WHICH I CERTIFY TO BE CORRECT.

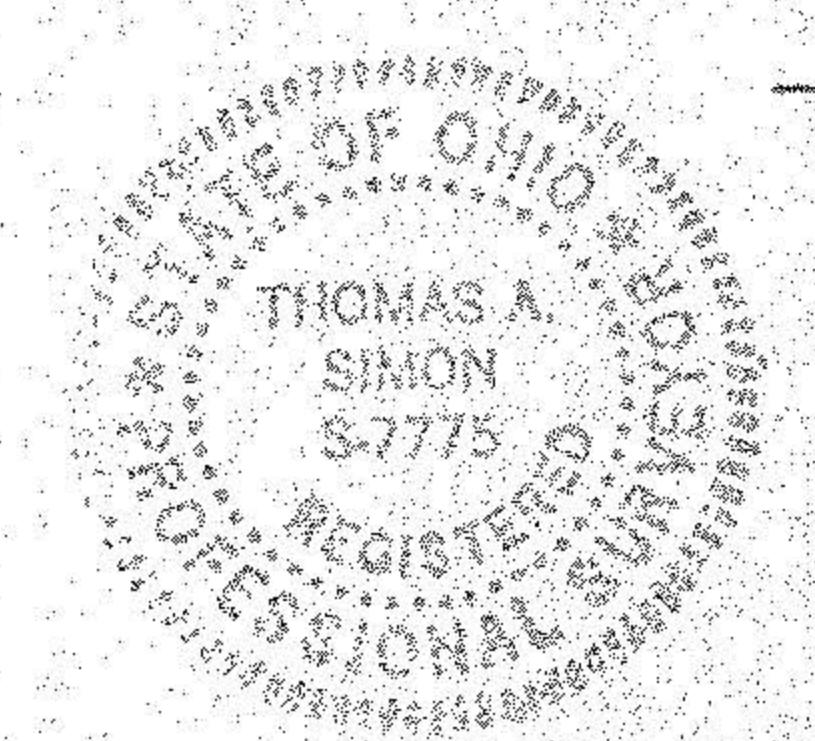

Thomas A. Simon
THOMAS A. SIMON
REG. PROFESSIONAL SURVEYOR
NO. S-7775

DAVID A. & MARY E. HAGER
ORV 1282 PG 180
5/30/96

VIRGINIA & CHARLES HILL, TRS.
DOC. H980520109
3/2/98

PLAT OF SURVEY
SPLIT & COMBINATION
FOR

ROY AND EDNA FOLLEY

BEING KNOWN AS PART OF ORIGINAL CAMDEN TOWNSHIP
LOT NO. 5, TRACT 9

COUNTY OF LORAIN STATE OF OHIO
FEBRUARY, 2004 SCALE: 1" = 100'

THOMAS SIMON & ASSOCIATES, INC.
PROFESSIONAL LAND SURVEYORS
COBBLESTONE CORNER PROFESSIONAL CENTER
39049 CENTER RIDGE ROAD
NORTH RIDGEVILLE, OHIO 44039
(440) 327-2925
FAX 327-2964