

PLAT OF BOUNDARY SURVEY  
**KENNETH J. & JUDITH A REED**  
 PART OF ORIGINAL LOT 6, TRACT 1  
 TOWNSHIP OF PENFIELD, LORAIN COUNTY, OHIO

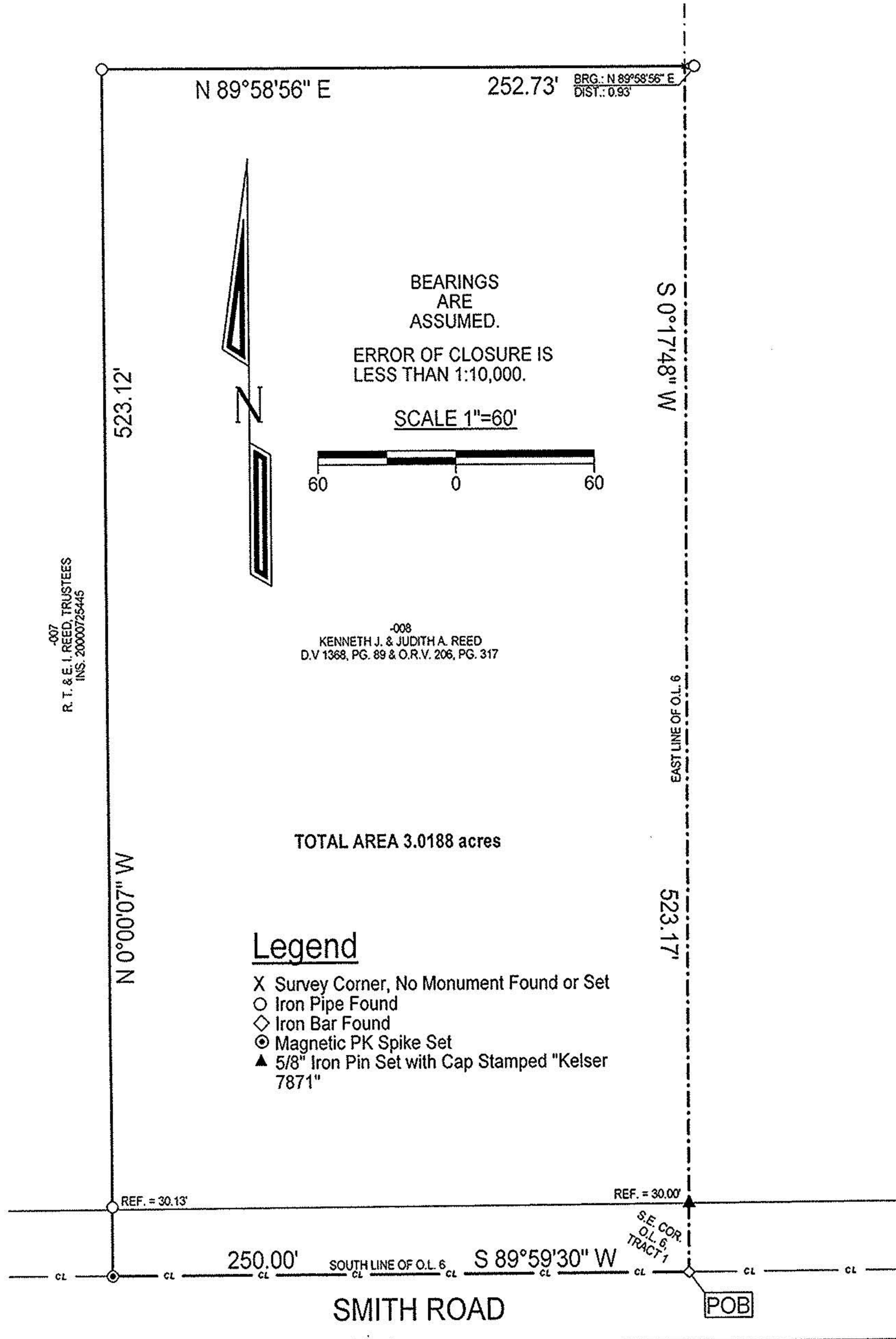

**LAUNDON • SIMON • KELSER & ASSOC., INC.**  
 PROFESSIONAL LAND SURVEYORS  
 110 MIDDLE AVE. • ELYRIA, OHIO • 44035  
 PHONE (440) 322-7625

*Alex Kelser*  
 Alex Kelser RLS #7871

DATE:	5/14/04
JOB NO.:	04-3706