

N ~~4~~ ASSUMED MERIDIAN

LOT 18, TRACT 9

JUDITH GIBSON
V 1242/P 369
P.P. No. 13-09-018-000-005

PARCEL I
3.00023 AC.

Now or Formerly
Owned by
LEON E. GIBSON
V. 944/P 570

- NOTES:
1. ERROR OF CLOSURE 1:10,000
 2. BEARINGS BASED ON ASSUMED MERIDIAN FOR THE PURPOSE OF DESCRIBING ANGLES ONLY.
 3. THIS SURVEY BASED ON FOLLOWING LORAIN COUNTY RECORDS: P 306 DV. 1234 P 570 DV. 944 P 570 DV. 1237 P 550 - 555

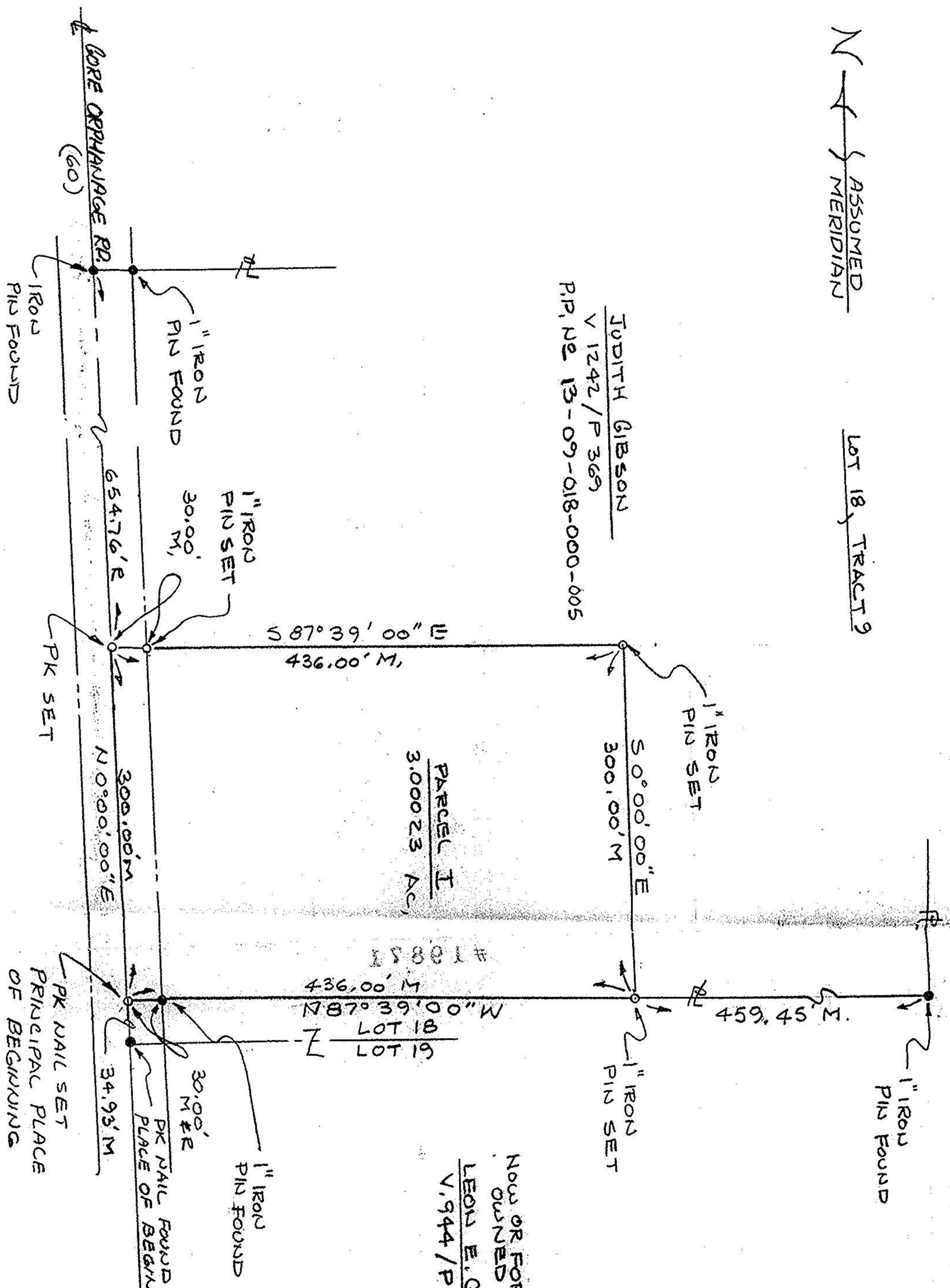

LEGEND:
R. RECORDED
M. MEASURED
● EXIST. MONUMENT
○ NEW MONUMENT
R PROPERTY LINE

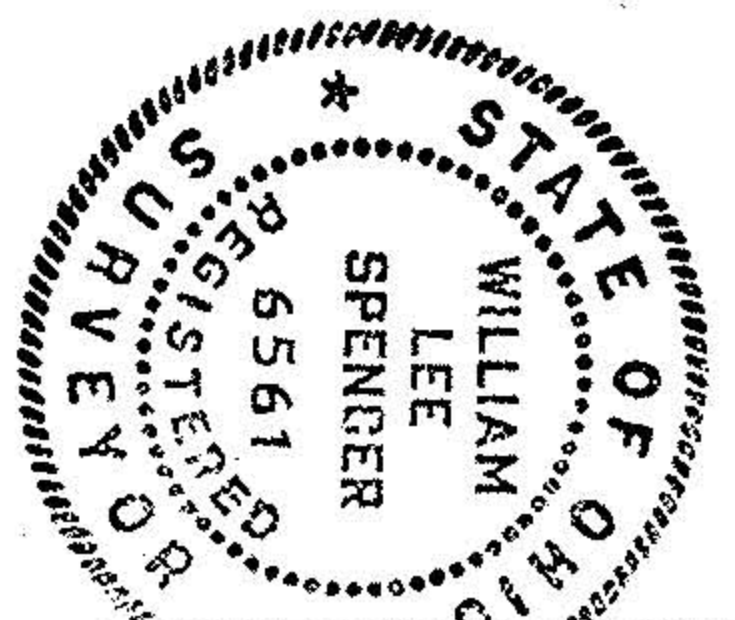
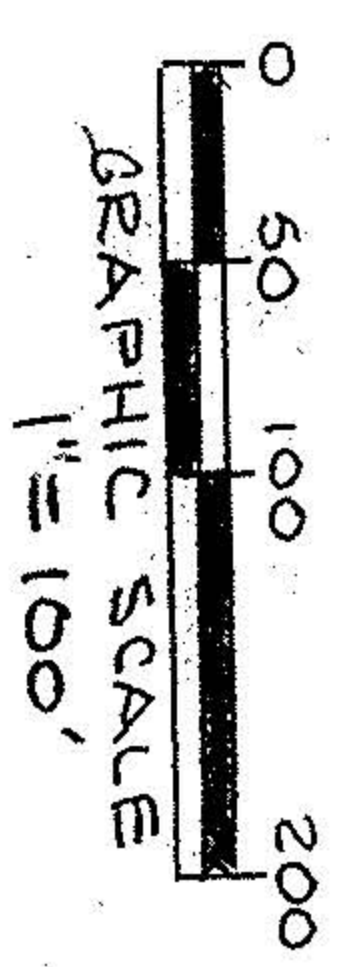

William Lee Spencer
WILLIAM LEE SPENCER
REG. SURVEYOR No. 6561

19871
APPROVED
LORAIN CO.
MAP DEPT.
DATE: 4-15-92
PAGE: 13-E
BY: CAROLYN ERANGIS
VOID AFTER # 19871

SURVEY OF PARCEL I
PART OF LOT 18, TRACT 9
CAMDEN TOWNSHIP
LORAIN COUNTY, OHIO

SCALE: 1"=100' DWN. ELS
DATE: 13-92 REV.
PREPARED FOR:
T. CARVER

92-07