

BAUMHART ROAD 60'

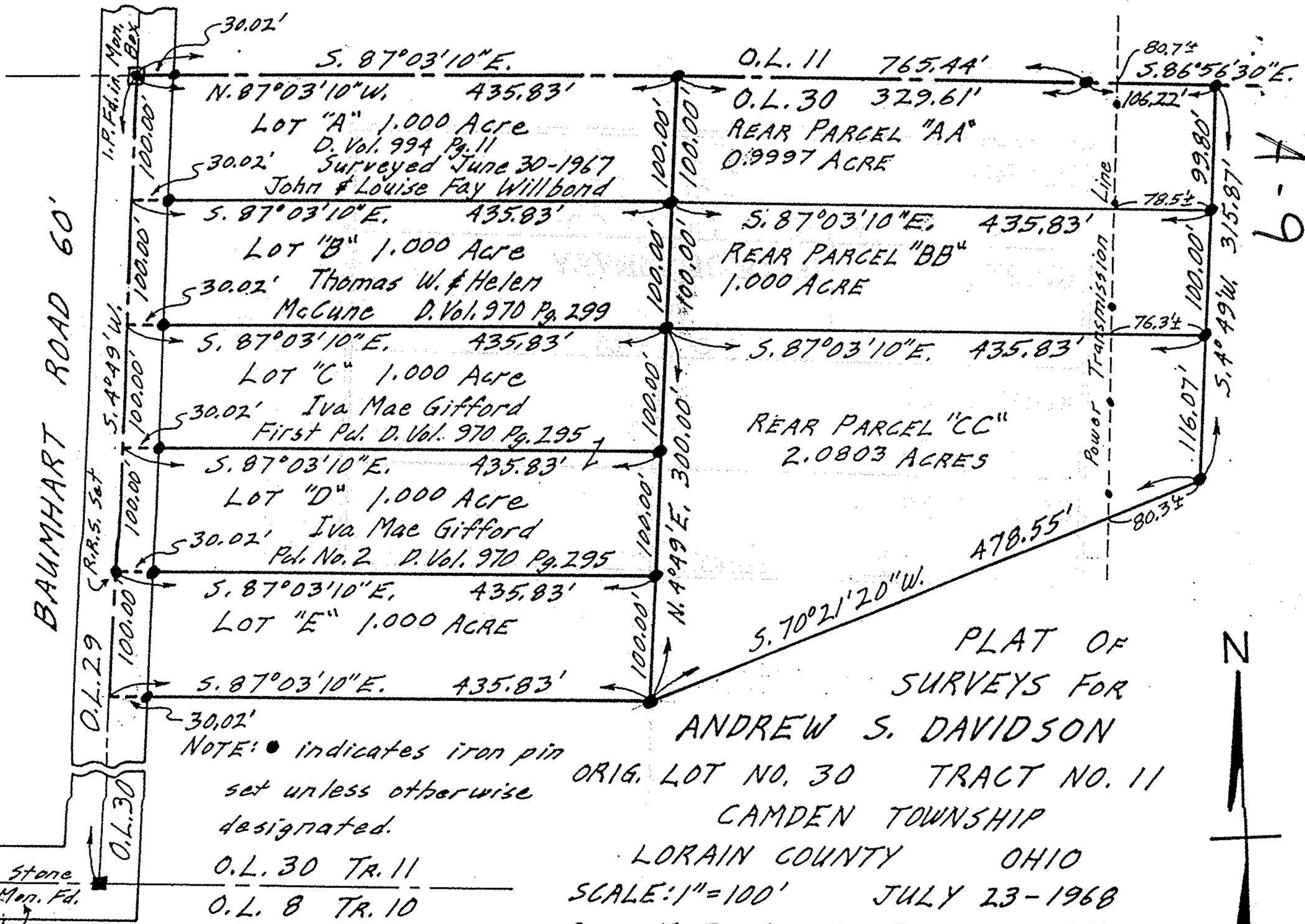

NOTE: ● indicates iron pin set unless otherwise designated.

O.L. 30 TR. 11
O.L. 8 TR. 10

PLAT OF SURVEYS FOR
ANDREW S. DAVIDSON
ORIG. LOT NO. 30 TRACT NO. 11
CAMDEN TOWNSHIP

LORAIN COUNTY OHIO
SCALE: 1" = 100' JULY 23-1968

Gary E. Penfound Reg. Surveyor No. 4457
LOT "E" & REAR PARCELS SURVEYED APR. 25-1970

Stone Mon. Fd.

KIPTON-NICKLE PLATE RD.

A-9