

00 ~~#~~ 1394

SPLIT & CONSOLIDATION MAP
 FOR
GERARDO ORTEGA
 SITUATED IN THE TOWNSHIP OF CAMDEN
 COUNTY OF LORAIN, STATE OF OHIO AND KNOWN
 AS BEING PART OF ORIGINAL CAMDEN TOWNSHIP
 LOT No. 38 IN TRACT No. 9

SCALE: 1"=200'-0"	DATE: 03/28/2003
DRAWN BY: GFB	CHK'D. BY: JBR
REGISTERED SURVEYOR 5045	F.B. JB-5, PG. 116
PROFESSIONAL ENG. 4129	SHEET 1 OF 1

ANNA DITTMER
 23189 GORE ORPHANAGE RD.
 P.P.N. 13-08-002-000-004
 DDC. No. 19970474035

JEFFERY R. SYMTH &
 JULIE A. SYMTH
 18849 GORE DRPHANGE RD.
 P.P.N. 13-08-001-000-007
 D.R. VOL. 520, PG. 393

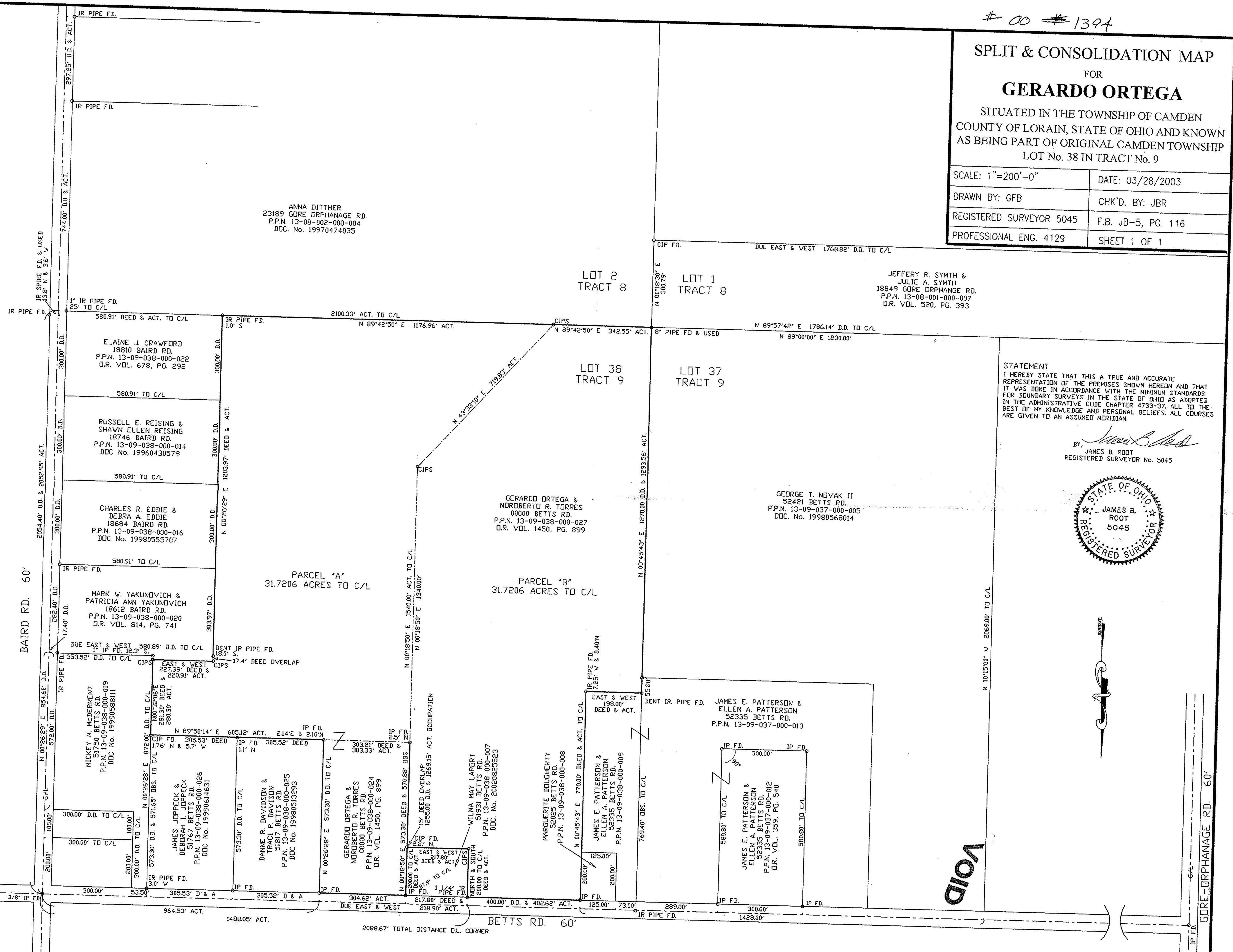

VOID

STATEMENT
 I HEREBY STATE THAT THIS A TRUE AND ACCURATE REPRESENTATION OF THE PREMISES SHOWN HEREON AND THAT IT WAS DONE IN ACCORDANCE WITH THE MINIMUM STANDARDS FOR BOUNDARY SURVEYS IN THE STATE OF OHIO AS ADOPTED IN THE ADMINISTRATIVE CODE CHAPTER 4733-37. ALL TO THE BEST OF MY KNOWLEDGE AND PERSONAL BELIEFS. ALL COURSES ARE GIVEN TO AN ASSUMED MERIDIAN.

BY: *James B. Root*
 JAMES B. ROOT
 REGISTERED SURVEYOR No. 5045

