

GARY RICHARD MILLER & MARY JANE MILLER
12/26/96 O.R.V.1410, P.3



FENCE POST
FD & USED

GORE ORPHANAGE ROAD 60'

RAYMOND L. HINES
RAYMOND A. HINES
LISA M. HANES
4/08/02
DOC. NO. 20020821038
43 ACRES
40 ACRES REMAINDER
13-10-031-000-002

ROBERT H. FRENCH & ELANOR J. FRENCH
DEED VOLUME 966, PAGE 861

O.L.32, TR.10

O.L.31, TR.10

IRON PIN FD 10'
BELOW SURFACE, USED

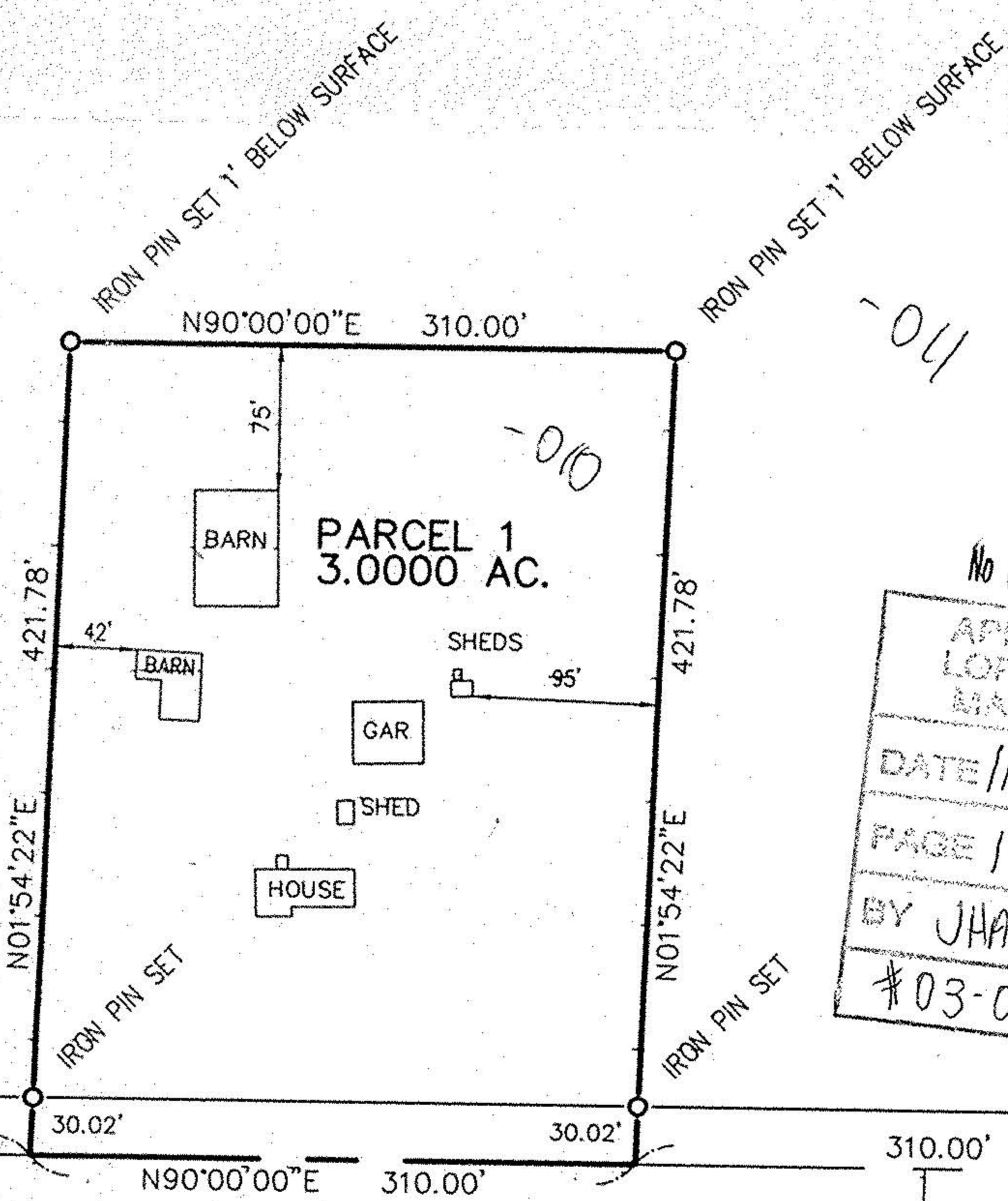

No 01522
APPROVED
LORAIN CO.
MAP DEPT
DATE 11-20-03
PAGE 13-A
BY JHATfield
#03-01522

N01°54'22\"/>

BAIRD ROAD 60'

1\"/>

3164.68' OBS. CENTERLINE GORE ORPHANAGE TO CENTERLINE BAIRD RD.
WAKEMAN - RICHFIELD ROAD 60' STATE ROUTE 303

O.L.1, TR.9

CERTIFICATION

O.L.2, TR.9

I CERTIFY THAT INFORMATION SHOWN HEREON IS THE RESULT OF A SURVEY PERFORMED BY ME IN JULY, 2003, IN ACCORDANCE WITH CHAPTER 4733-37 OAC. BEARINGS ARE ASSUMED FOR THE PURPOSES OF DESCRIBING ANGLES, ONLY.

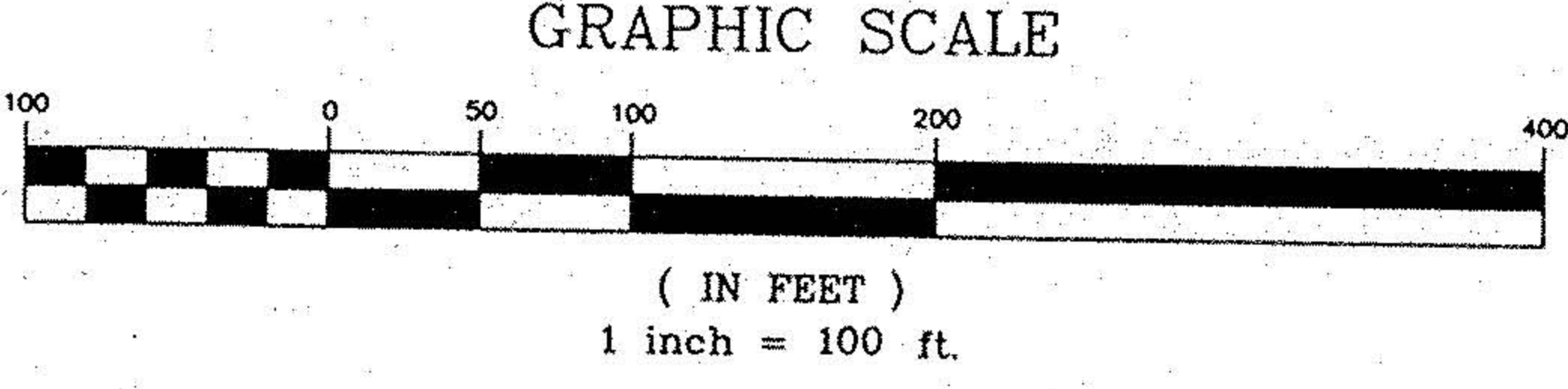

- LEGEND
- ☐ IRON PIN IN MON. BOX FOUND
 - IRON PIN OR PIPE FOUND
 - IRON PIN SET
 - ⊙ DRILLHOLE SET
 - △ MAG NAIL SET

Phil A. Rosebeck
PHIL A. ROSEBECK
REGISTERED SURVEYOR 6696

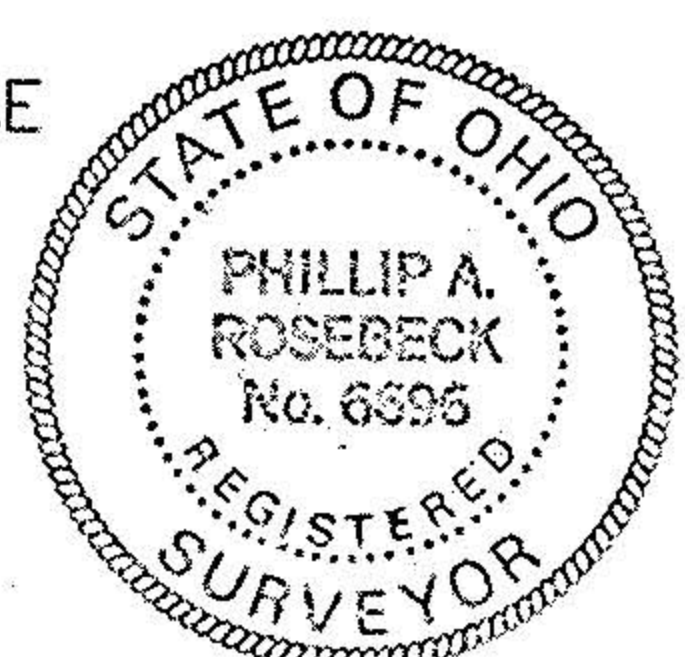

SURVEY MAP
RAYMOND L. HINES, ET AL
PART OF ORIGINAL CAMDEN TOWNSHIP LOT 31, TRACT 10
LORAIN COUNTY STATE OF OHIO
JULY 30, 2003

P.A. ROSEBECK & ASSOCIATES
REGISTERED SURVEYOR
705 WILLOW CREEK DRIVE, AMHERST, OHIO 44001
PHONE: (440) 988-4657

SHEET
1
OF
1