

14816

ROUTE 20

ORIGINAL KIPTON

RELOCATED

ROUTE 20

S 86:24 E

142.5:63

14816

| |
|---------------|
| APPROVED |
| LORAIN CO. |
| MAP DEPT. |
| DATE 9-13-82 |
| PAGE 13-C |
| BY C. Francis |
| VOID AFTER |

VOID AFTER

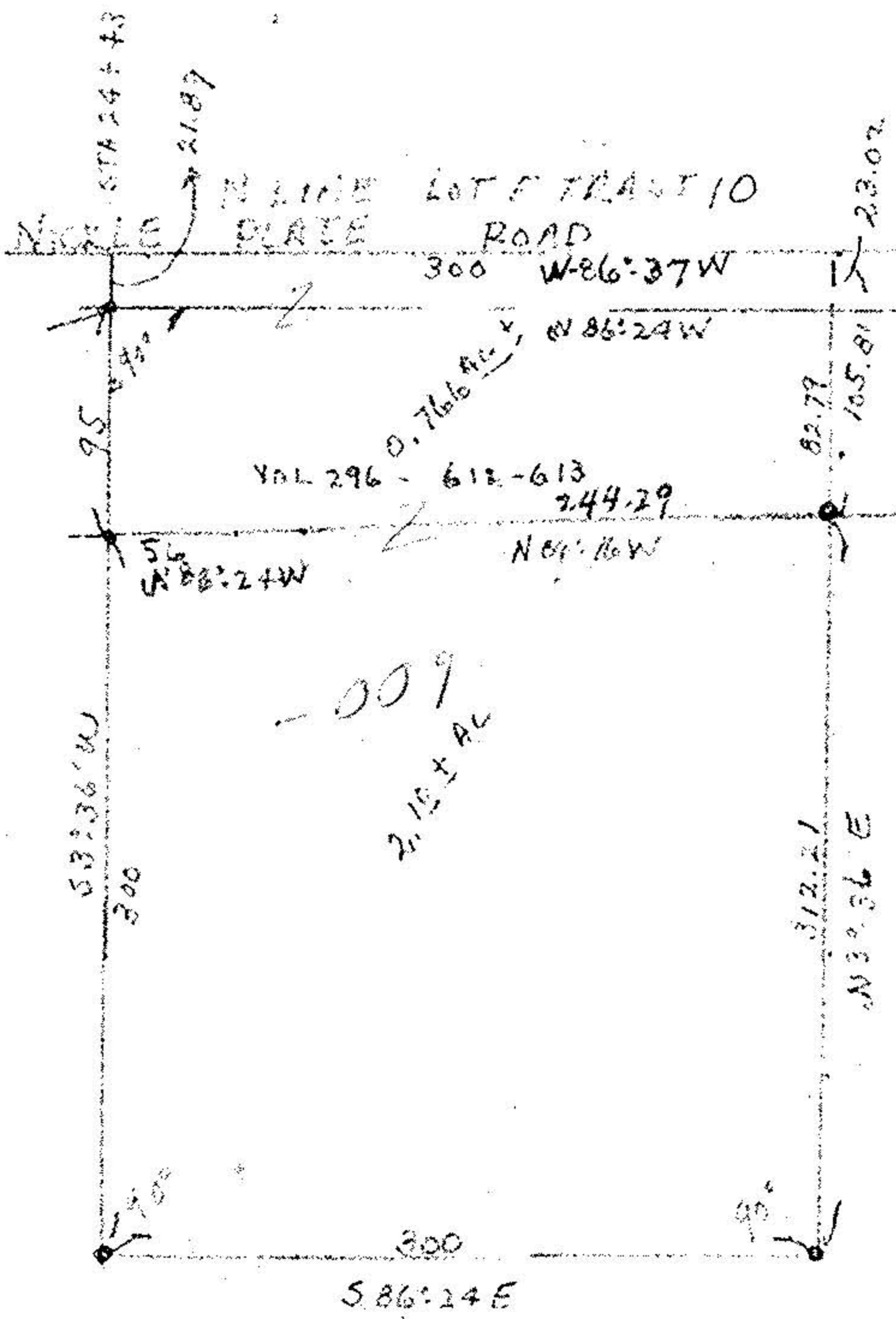

Map of Part of Lot 5 Tract 10 Camden Twp. Lorain Co. Ohio
 Scale 1" = 200' June 18, 1982
 By Arnold F. Koepp Reg. Surveyor No. 4306

