

PLAT OF SURVEY

STATE OF OHIO
COUNTY OF ~~MEDINA~~ LORAIN

PROJECT # 75056
DATE MAR. '75

TOWNSHIP, VILLAGE, CITY CANDLER LOT 4 TRACT 10

SUBJECT PROPERTY

PROPERTY OWNER MARGARET RUSSELL

13-10-004-000

13-10-B
13-10-004

OBERLIN-NORWALK RD. SR 20

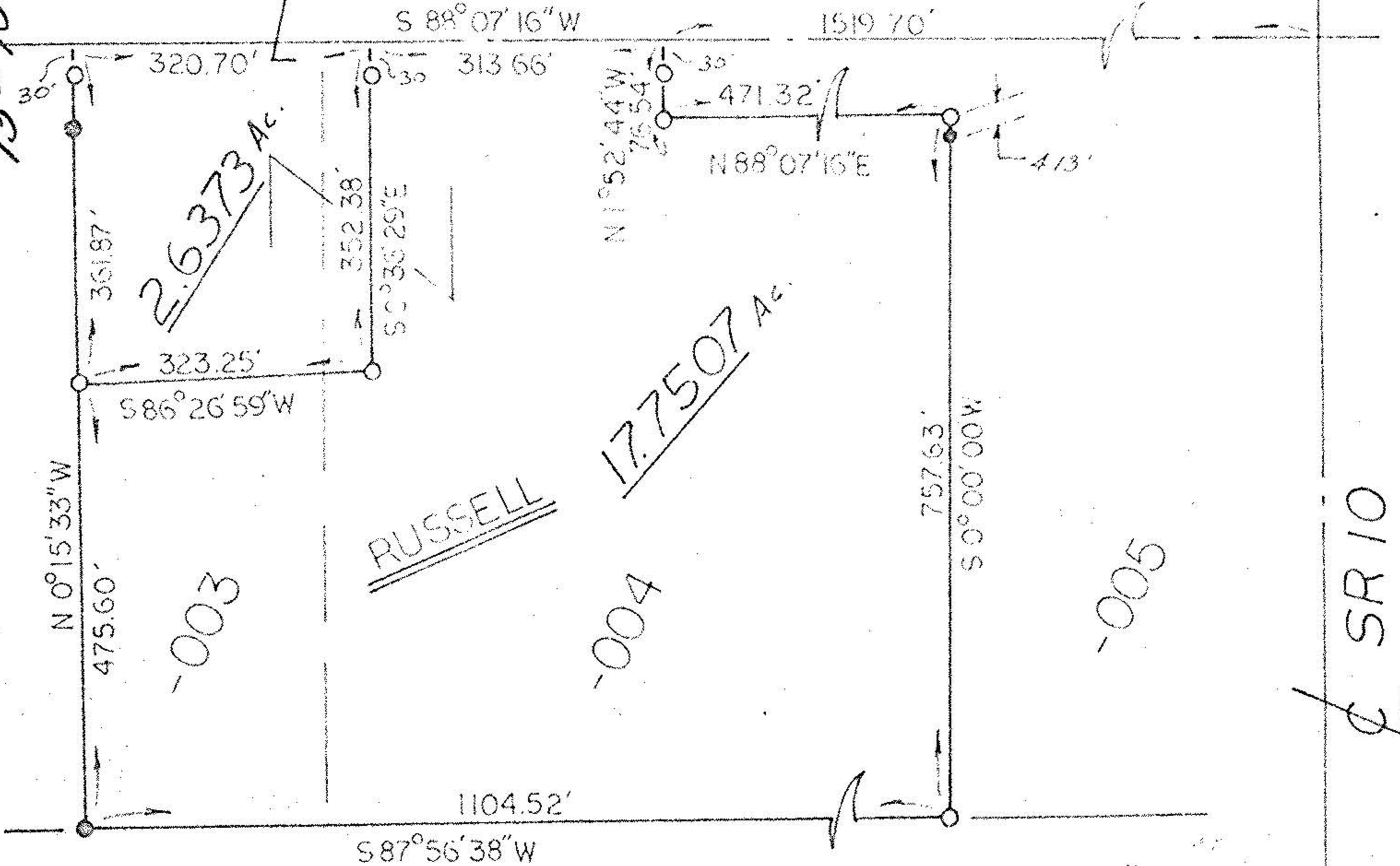

- FOUND IRON PIN
- SET IRON PIN

SCALE 1" = 200'

SANTEC ASSOCIATES

ENGINEERS SURVEYORS

Wanda A. Sante, P.E.
Lic. Surv. for 1256'