

01562

APPROVED
LORAIN CO.
MAP DEPT.
DATE 12.30.03
PAGE 18.00.001.B
BY R. MAINES
VOID
AFTER 03-01562

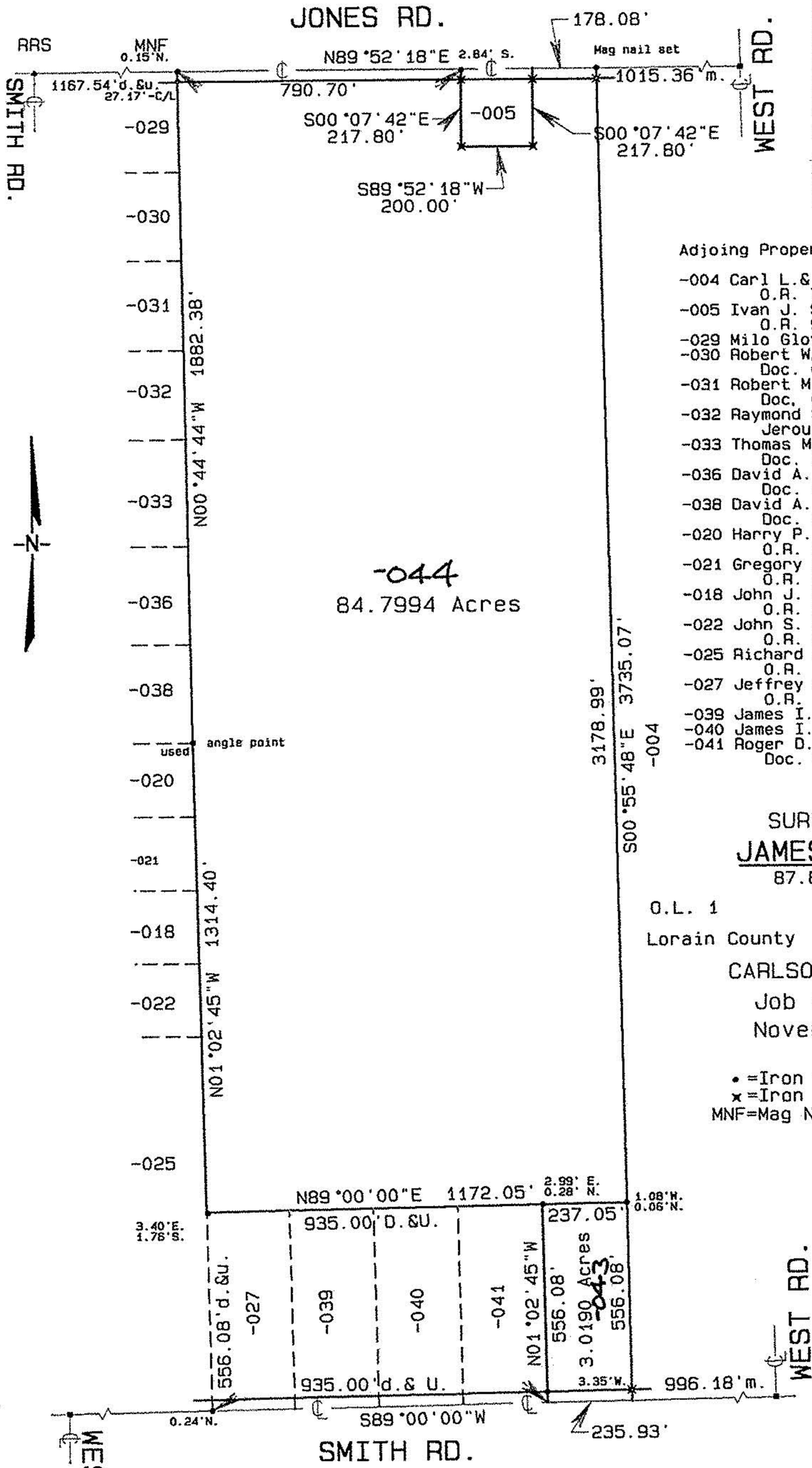

Adjoining Property Owners

- 004 Carl L. & Carolyn L. Knapp
O.R. 749 P. 864
- 005 Ivan J. Smith & James I. Smith
O.R. 936 P. 607
- 029 Milo Glover Doc. 01-0744129
- 030 Robert W. & Catherine L. Kurtz
Doc. 01-0728449
- 031 Robert M. & Lorraine A. Leshnak
Doc. 01-0728454
- 032 Raymond S. & Maylynda Ann
Jerousek Doc. 01-0799848
- 033 Thomas M. & Melinda S. Berthold
Doc. 01-0739845
- 036 David A. & Melissa M. Legan
Doc. 02-0816965
- 038 David A. & Melissa A. Legan
Doc. 02-0816966
- 020 Harry P. Sr. & Yvonne A. Brown
O.R. 1474 P. 615
- 021 Gregory A. & Lisa D. Shivak
O.R. 959 P. 368
- 018 John J. & Kathleen M. Digney
O.R. 1373 P. 829
- 022 John S. & Tracey L. Sinkinson
O.R. 580 P. 664
- 025 Richard J. & Margaret A. Smith
O.R. 1372 P. 690
- 027 Jeffrey W. & Rachel Walker
O.R. 1368 P. 11
- 039 James I. Smith Doc. 03-0904659
- 040 James I. Smith Doc. 03-0904660
- 041 Roger D. Smith & Dan E. Smith
Doc. 03-0934265

SURVEY FOR
JAMES SMITH
87.8184 Acres

O.L. 1 Wellington Twp.
Lorain County Ohio

CARLSON SURVEYS
Job #1801-15
November 2003

• = Iron Pin Found
x = Iron Pin Set
MNF = Mag Nail Found.

