BASIS OF BEARINGS IS THE CENTERLINE OF JONES ROAD (SOUTH 89°27'58" EAST). IRON PINS SET ARE 5/8" DIAMETER, 30" LONG WITH PLASTIC CAPS "T. SIMON, S-7775".

DIMENSIONS SHOWN ON THIS PLAT ARE EXPRESSED IN FEET AND DECIMAL PARTS THEREOF, ALL BEARINGS ARE TO AN ASSUMED MERIDIAN AND ARE USED TO INDICATE ANGLES ONLY. PERMANENT MONUMENTS WERE FOUND OR SET AT ALL POINTS INDICATED HEREON, ALL OF WHICH I CERTIFY TO BE CORRECT.

STATE OF OHIO THOMAS A. SIMON S-7775 REGISTERED PROFESSIONAL SURVEYOR

THOMAS A. SIMON
REG. PROFESSIONAL SURVEYOR
NO. S-7775

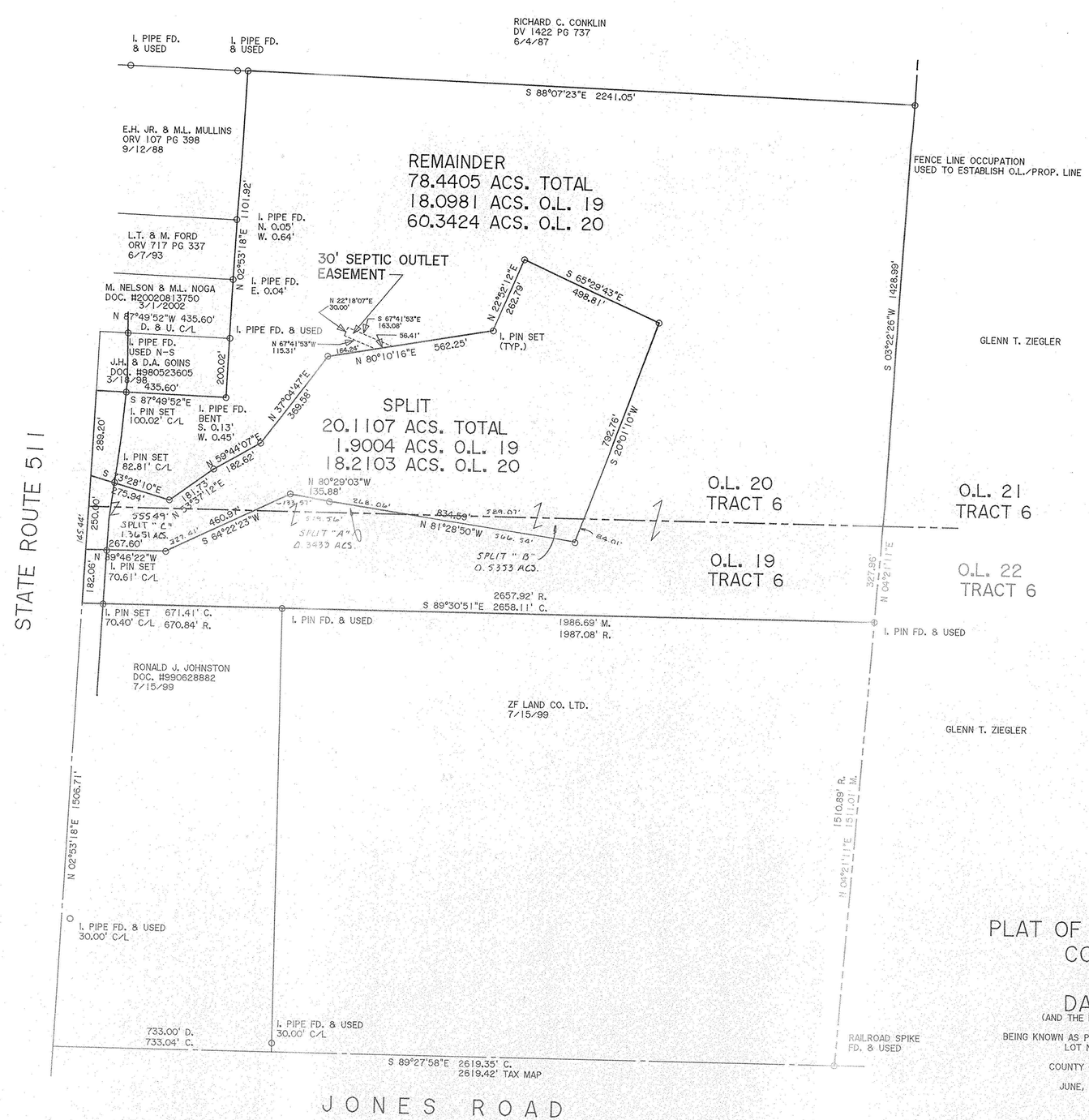


# PLAT OF SURVEY, SPLIT & COMBINATION FOR DAVID DEVOE

(AND THE LORAIN COUNTY METRO PARKS)

BEING KNOWN AS PARTS OF ORIGINAL BRIGHTON TOWNSHIP LOT NOS. 19 AND 20, TRACT 6

COUNTY OF LORAIN STATE OF OHIO

JUNE, 2003 SCALE: 1" = 200'


*THOMAS SIMON & ASSOCIATES, INC.*
PROFESSIONAL LAND SURVEYORS

COBBLESTONE CORNER PROFESSIONAL CENTER
39049 CENTER RIDGE ROAD
NORTH RIDGEVILLE, OHIO 44039
(440) 327-2925
FAX 327-2964


JOB NO. 2003-023