

GRAPHIC SCALE 1"=200'



Survey For  
**SHEILA WARE**  
O.L. 26 Grafton Twp.  
Lorain Co. Ohio  
Carlson Surveys  
440-926-0200

Revision: 10-01-03 North P/L dimension

Bearings are to an assumed meridian and used to indicate angles only.  
Basis of bearings is the bearing for the centerline of Avon Belden  
Road as found in Document # 97-0499308.  
This Plat of Survey represents the minimum standards for boundary  
surveys in the State of Ohio as adopted 5-1-80 of the Administrative  
Code chapter 4733-37.

-022  
Kathy & Robert Hall  
O.R. 203 P. 239

⊠ = C/L Ref. Mon Fd.  
IPF = Iron Pin Found  
ips = iron pin set

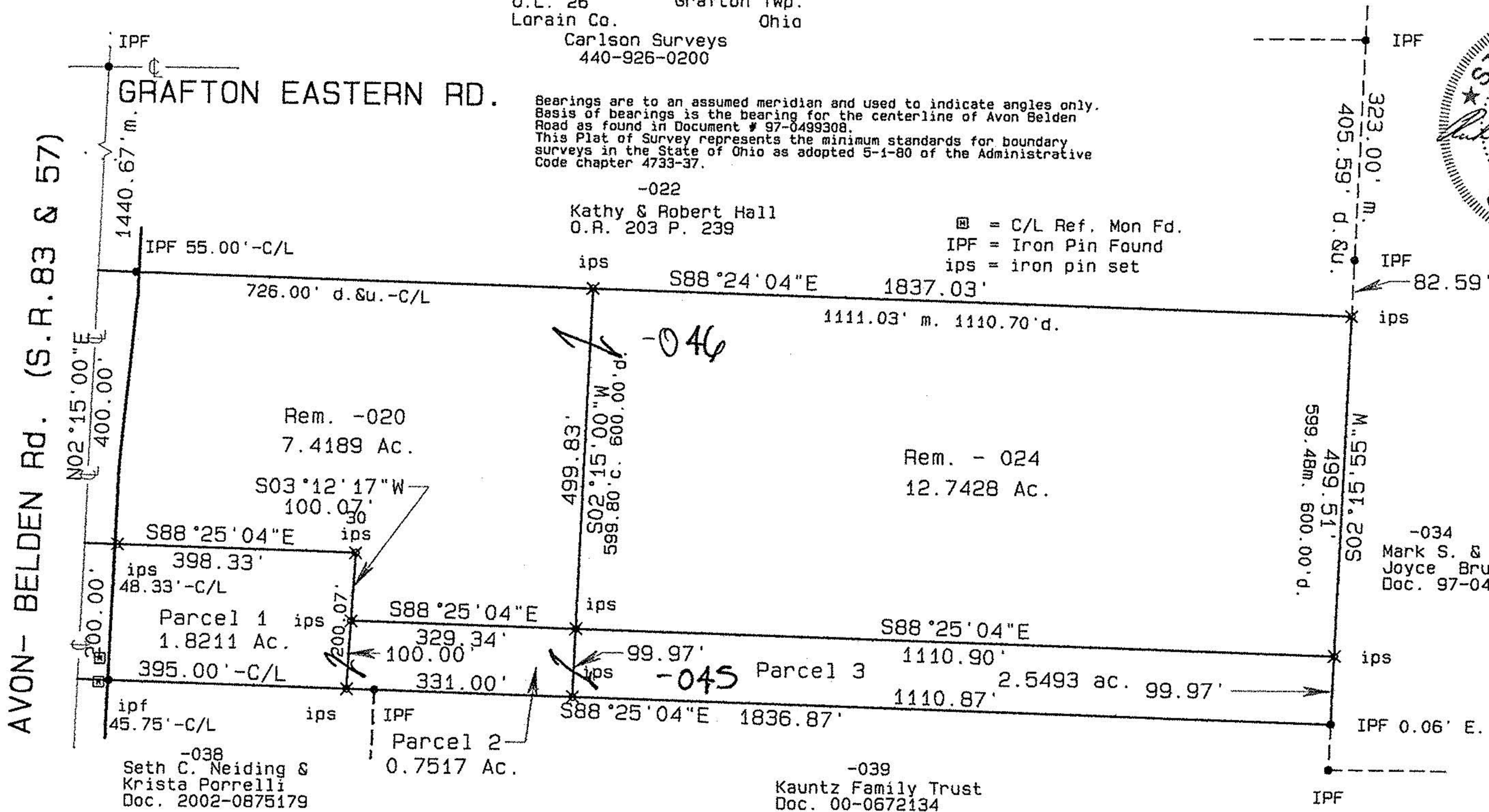

-034  
Mark S. &  
Joyce Brummer  
Doc. 97-0469237

-038  
Seth C. Neiding &  
Krista Porrelli  
Doc. 2002-0875179

-039  
Kauntz Family Trust  
Doc. 00-0672134

No 01478

APPROVED  
LORAIN CO.  
MAP DEPT

DATE 10/22/03

PAGE 16-00-02LA

BY JHATFIELD

#03-01478