

BASIS OF BEARINGS IS THE CENTERLINE OF FRENCH CREEK ROAD (NORTH 89°15'53" EAST). IRON PINS SET ARE 5/8" DIAMETER 30" LONG WITH PLASTIC CAPS "T. SIMON, S-7775".

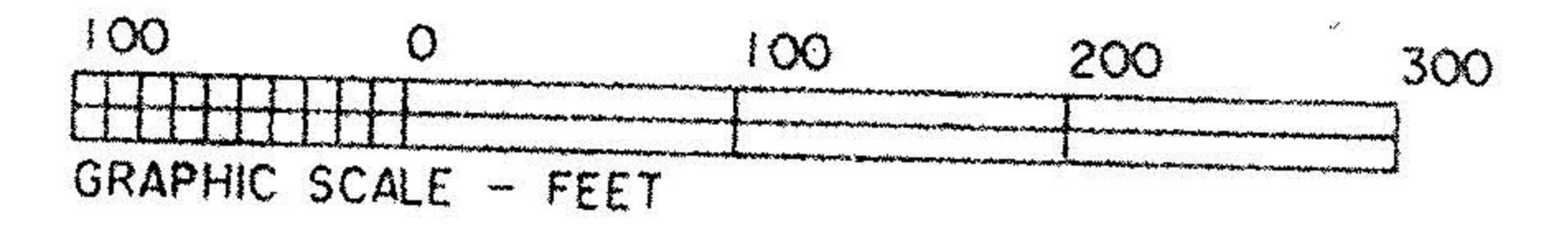

DIMENSIONS SHOWN ON THIS PLAT ARE EXPRESSED IN FEET AND DECIMAL PARTS THEREOF. ALL BEARINGS ARE TO AN ASSUMED MERIDIAN AND ARE USED TO INDICATE ANGLES ONLY. PERMANENT MONUMENTS WERE FOUND OR SET AT ALL POINTS INDICATED HEREON, ALL OF WHICH I CERTIFY TO BE CORRECT.



*Thomas A. Simon*  
 THOMAS A. SIMON  
 REG. PROFESSIONAL SURVEYOR  
 NO. S-7775

No 01488  
 APPROVED  
 LORAIN CO.  
 MAP DEPT  
 DATE 10-9-03  
 PAGE 300-066-C  
 BY JH/Hfield  
 #03-01488

EAST RIVER ROAD

LINDA LANE

OAK PARK SUBDIVISION  
 PLAT VOL. 12 PG. 14

B. DAVIDSON  
 DOC. H20010754443  
 5/30/2001

D. & A. KRASIENKO  
 DOC. H20020804649  
 1/22/2002

G.N. & P.A. GOFORTH  
 DV 922 P 747  
 3/2/66

R.G. & Y.V. GOFORTH  
 DV 599 P 43

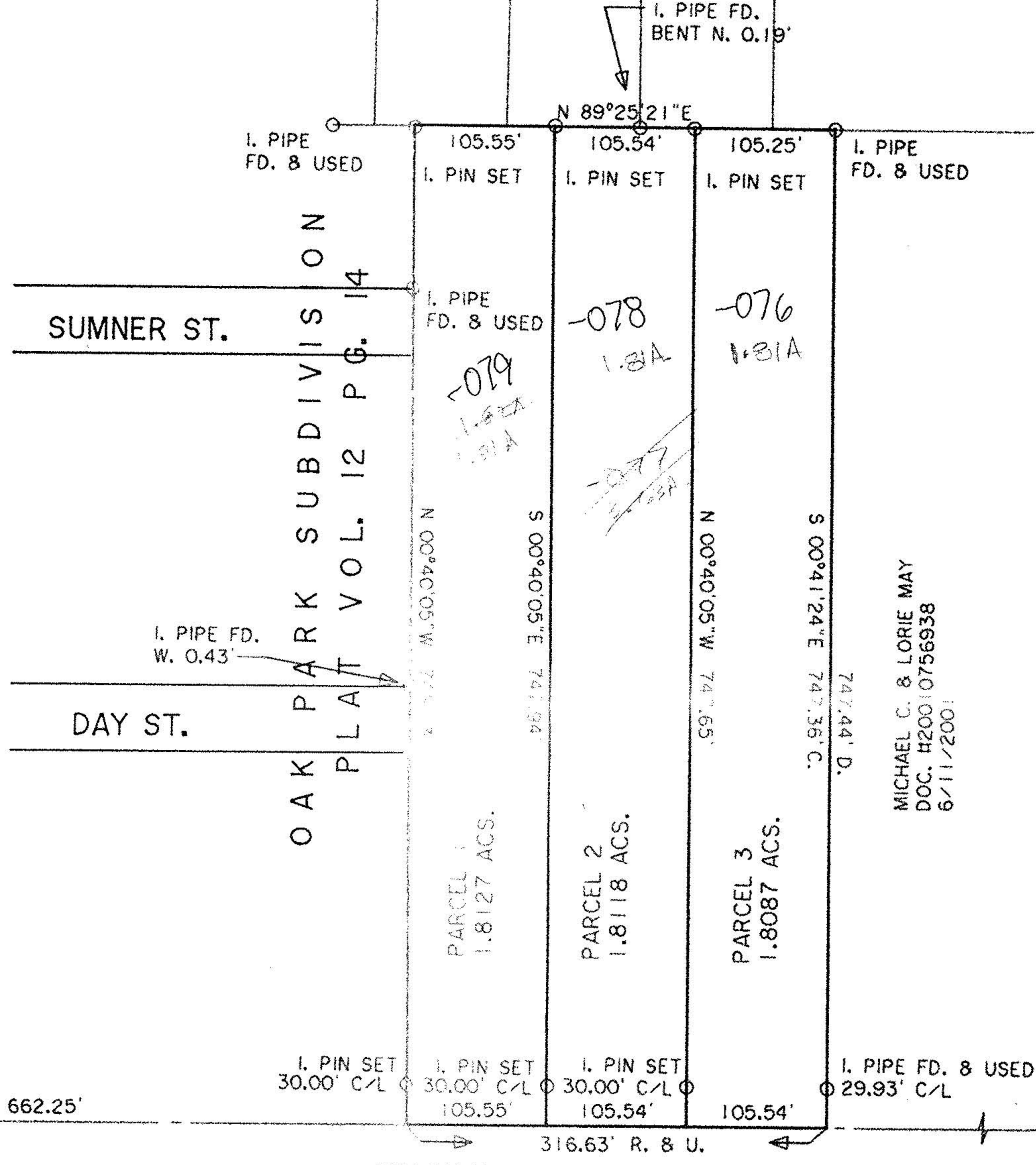

SHEFFIELD FRENCH CREEK ROAD (60')

PLAT OF SURVEY & SPLIT  
 FOR  
 NATALIE CEJA

BEING KNOWN AS PART OF ORIGINAL SHEFFIELD TOWNSHIP  
 LOT NO. 66  
 VILLAGE OF SHEFFIELD COUNTY OF LORAIN  
 STATE OF OHIO

JULY, 2003 SCALE: 1" = 100'

THOMAS SIMON & ASSOCIATES, INC.  
 PROFESSIONAL LAND SURVEYORS

COBBLESTONE CORNER PROFESSIONAL CENTER  
 39049 CENTER RIDGE ROAD  
 NORTH RIDGEVILLE, OHIO 44039  
 (440) 327-2925  
 FAX 327-2964