



# KLEINOEDER-SCHMIDT

and ASSOCIATES

ENGINEERS — SURVEYORS — CONSULTANTS in LAND PLANNING

ELYRIA • NORWALK • MEDINA

OHIO

## B-3 District PLOT PLAN

### EXHIBIT "B"

SUBLOT \_\_\_\_\_

SUBDIVISION 38616 Center R. Rd. N. Ridgeville, Ohio

OTHER \_\_\_\_\_

PART OF RIDGEVILLE TOWNSHIP ORIG. LOT 46  
CITY OF NORTH RIDGEVILLE COUNTY OF LORAIN STATE OF OHIO

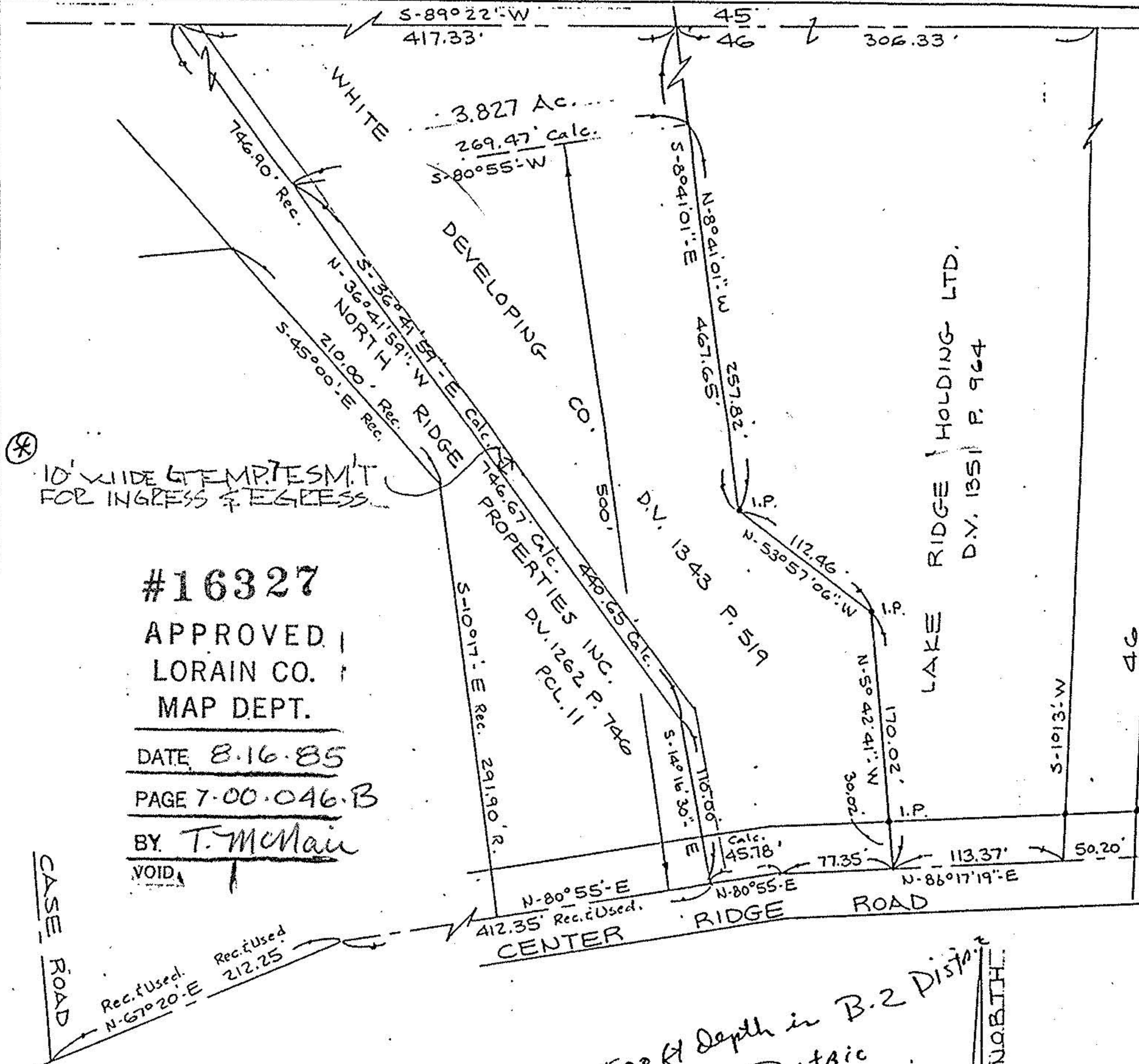

⊗ 10' WIDE EASEMENT FOR INGRESS & EGRESS

#16327  
APPROVED  
LORAIN CO.  
MAP DEPT.

DATE 8.16.85  
PAGE 7-00-046-B

BY T. McMain

VOID

First 500 ft Depth in B.2 District  
Rec. in R.I District

NORTH

80-86

7-20-046-B #16327 07-00-046-107

Scale: 1" = 100'

Dates: 7-29-85