

20251

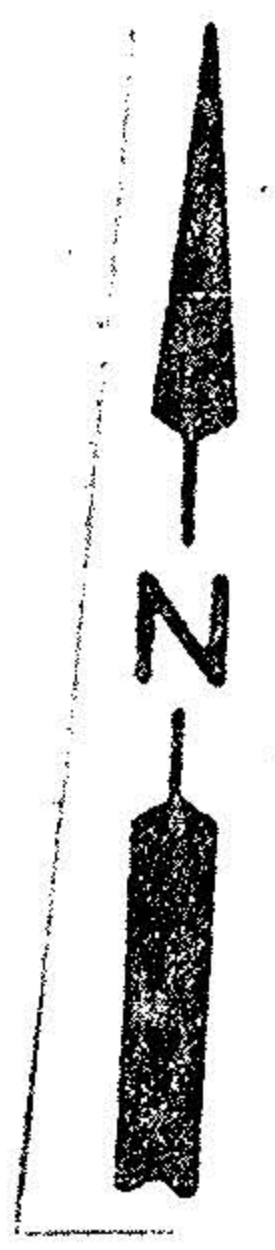
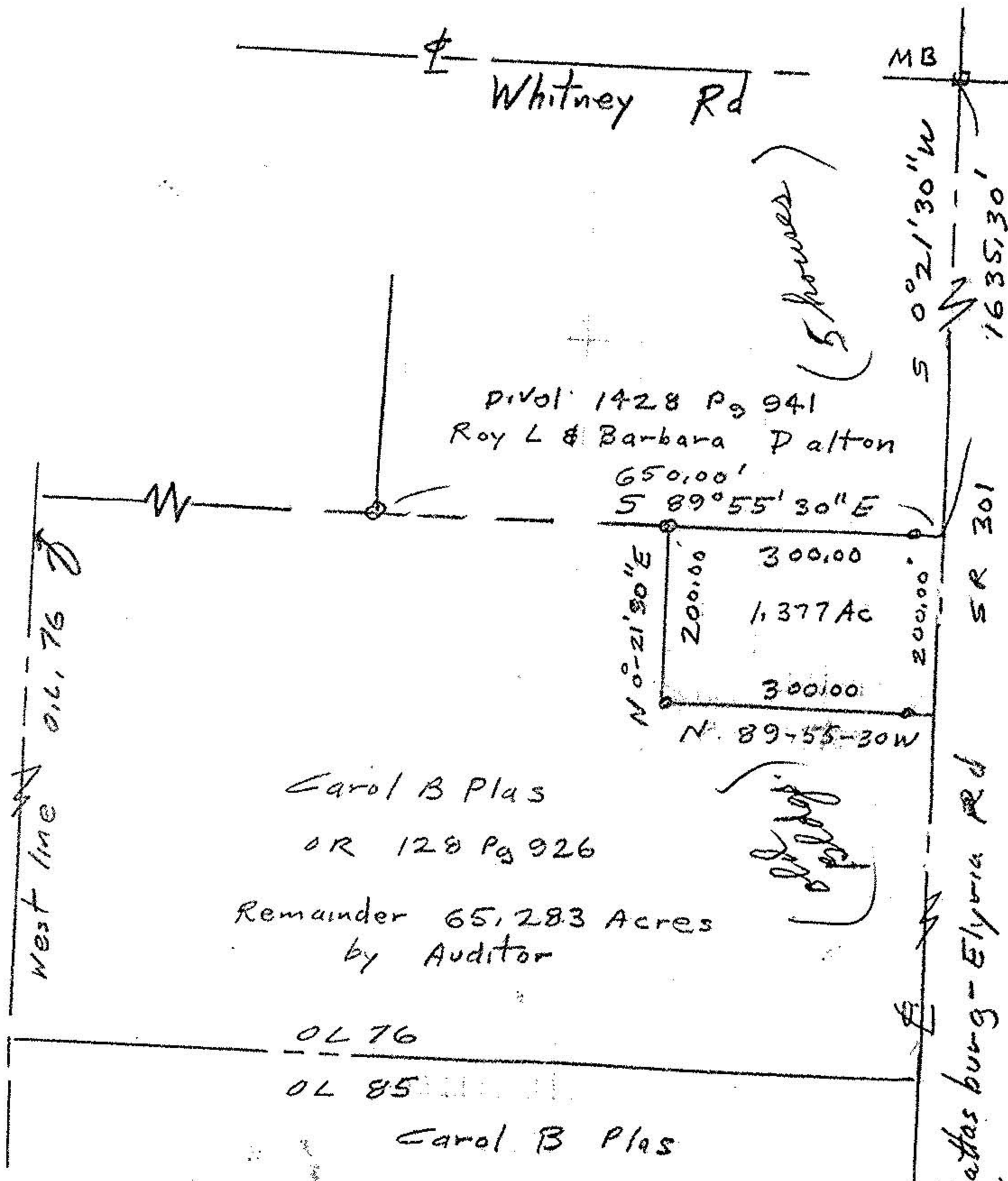

20251

APPROVED  
LORAIN CO.  
MAP DEPT.

DATE 2-11-93

PAGE 15-F

BY CAROLYN  
FRANCIS

VOLUME # 20251  
AFTER

- Monument box
- iron pipe set 30 from ☉
- iron pipes fd

John Pozywak  
Reg Surveyor  
5292



Survey Split for  
Carol B Plas  
Part of Original Lot  
LaGrange Township  
Lorain County Ohio  
Scale 1"=200' April 17, 1992