

**LEGEND**

- — 5/8" x 30" CAPPED REBAR SET "KS ASSOCS INC PROP MARKER"
- ⊙ — IRON PIPE/PIN FOUND
- — PK NAIL SET
- Ⓜ — MONUMENT BOX

**ABBREVIATIONS**

- (S) — SURVEYED
- (R) — RECORD
- (U) — USED
- I.P. — IRON PIN/PIPE
- FD. — FOUND

No 01643

APPROVED  
LORAIN CO.  
MAP DEPT.  
DATE 5-10-04  
PAGE 4 00-023-H  
BY R. MAINES  
NO. 04-01643

04-00-023-110-043  
JAMES A. & ELIZABETH FRANK  
D.V. 1343 P. 845

04-00-023-110-046  
VINCENT C. FRANK  
D.V. 1356 P. 907  
2.7298 AC.

04-00-023-110-041  
ANTHONY J. & TAMMIE M. FRANK  
D.V. 1272 P. 647  
0.6656 AC. COMBINED

WAYNE C. TOROK  
ORV. 1147 P. 660

MICHAEL J. WASILKO TRUSTEE  
INST. #20010786638

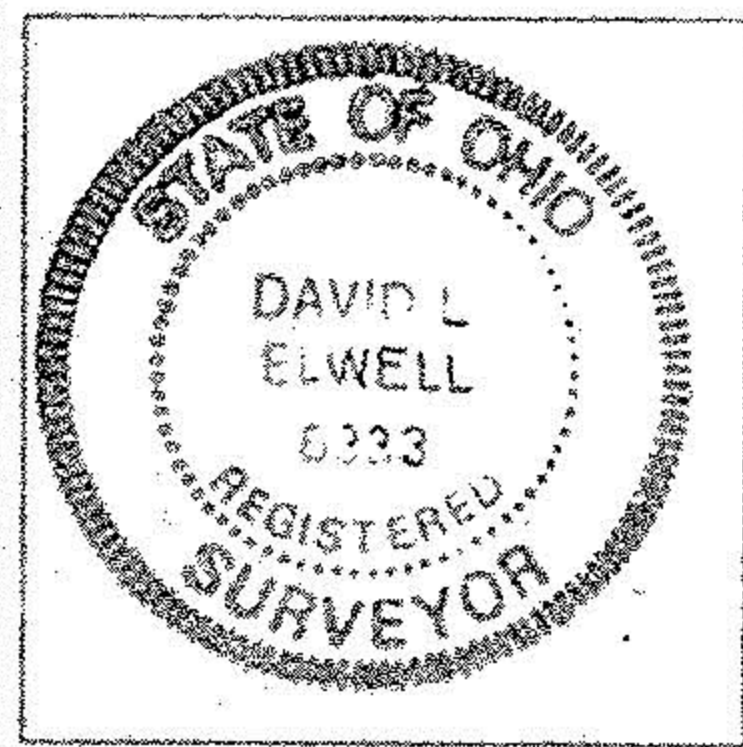
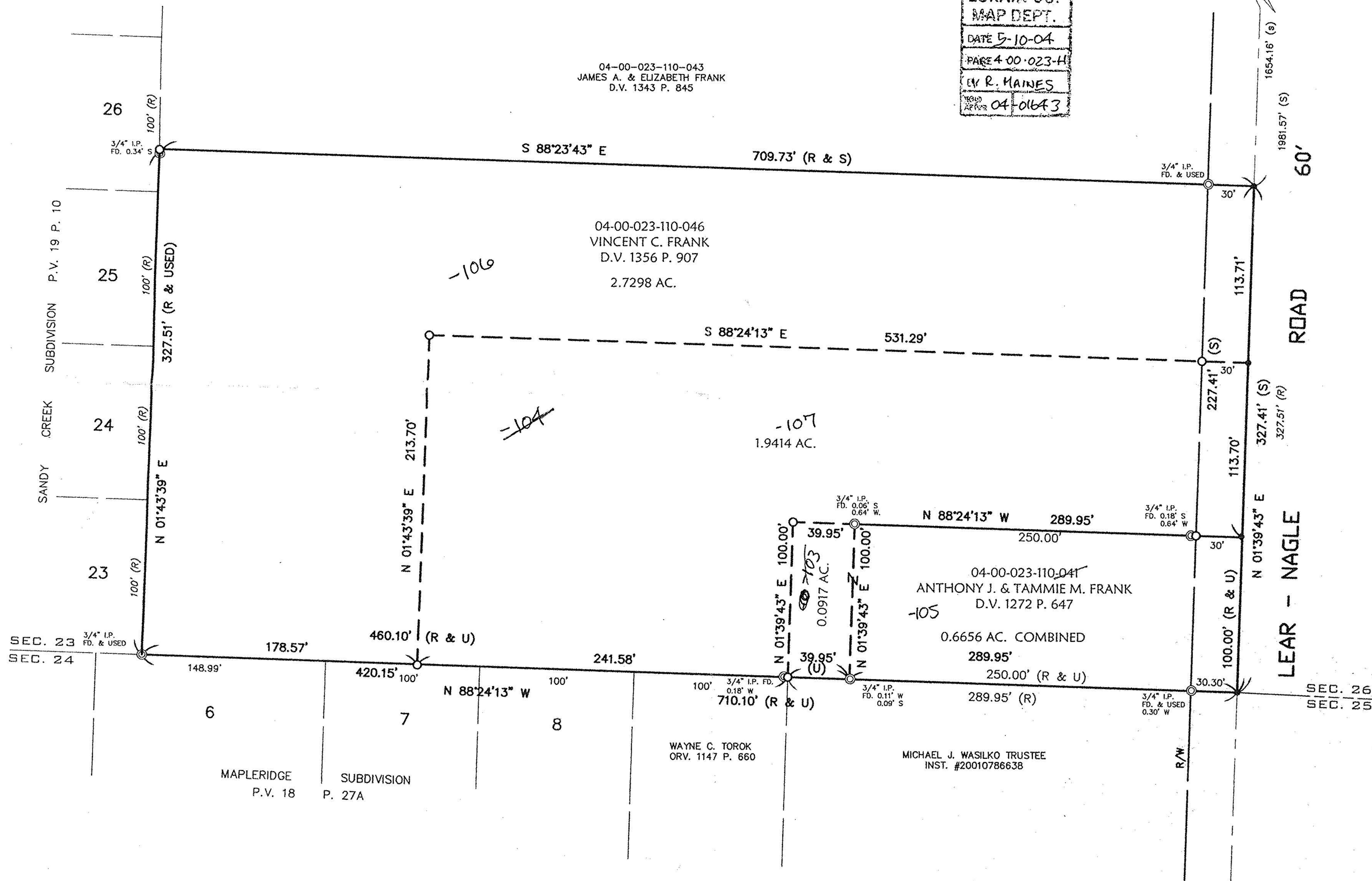

*David L. Elwell*  
DAVID L. ELWELL, REGISTERED SURVEYOR NO. 6333



KS Associates, Inc.  
260 Burns Rd., Suite 100  
Elyria, Ohio 44035  
Phone (440) 365-4730  
Fax (440) 365-4790  
mailroom@ksassoc.com  
www.ksassoc.com

BOUNDARY SURVEY  
OF PART OF  
AVON TOWNSHIP SECTION 23  
CITY OF AVON COUNTY OF LORAIN STATE OF OHIO  
DATE: FEBRUARY 26, 2004

JOB NO. 04041  
DWG. NAME O-SURV01