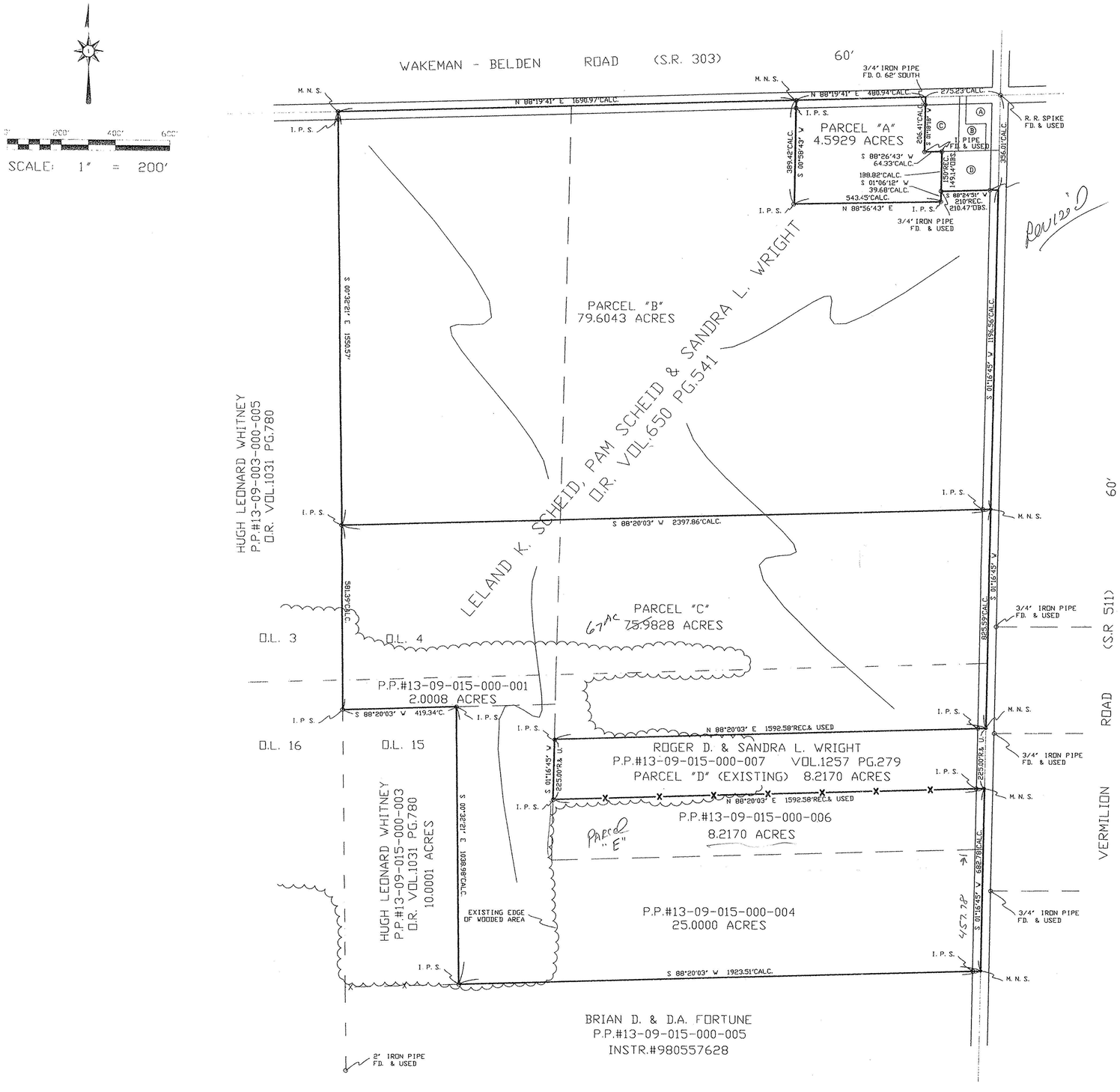

MAP OF SURVEY, LOT SPLIT AND ASSEMBLY

PREPARED FOR

PAM SCHEID AND SANDRA L. WRIGHT

SITUATED IN THE TOWNSHIP OF CAMDEN, COUNTY OF LORAIN, STATE OF OHIO AND BEING KNOWN AS PART OF ORIGINAL CAMDEN TOWNSHIP LOTS 4 AND 15 IN TRACT 9 AND ALSO BEING THOSE LANDS DEEDED TO LELAND K. SCHEID, PAM SCHEID AND SANDRA L. WRIGHT IN DEED O.R. VOLUME 650, PAGE 541 OF LORAIN COUNTY DEED RECORDS.

ADJOINING OWNERS LIST:

Ⓐ	-	TRUSTEES OF THE 1ST. REGULAR BAPTIST CHURCH	VOL. 1, PAGE 427	JUNE 24, 1849
Ⓑ	-	TRUSTEES OF THE 1ST. BAPTIST CHURCH	VOL. 14, PAGE 478	JULY 26, 1853
Ⓒ	-	TRUSTEES OF THE 1ST. REGULAR BAPTIST CHURCH	VOL. 16, PAGE 558	AUGUST 19, 1861
Ⓓ	-	CAMDEN BAPTIST CHURCH	VOL. 1095, PAGE 535	JANUARY 30, 1974

SURVEYOR'S STATEMENT

DISTANCES ARE EXPRESSED IN FEET AND DECIMAL PARTS THEREOF. BEARINGS ARE TO AN ASSUMED MERIDIAN AND ARE USED TO INDCIATE ANGLES ONLY. PERMANENT MONUMENTS WERE FOUND OR SET AS INDCIATED HEREON. —⊖— I. P. S. INDCIATES A 5/8" IRON PIN WITH IDENTIFICATION CAP SET. —o— M. N. S. INDICATES A MAGNETIC NAIL SET. ALL OF WHICH I DECLARE TO BE CORRECT TO THE BEST OF MY ABILITIES AND BELIEF.

Thomas M. Snezek
THOMAS M. SNEZEK, R. L. S. No. 7051

7-13-01
DATE

PROJECT #0025 7/9/01