

PARENT PARCEL: 07-00-009-120-131

CHILD PARCEL: 07-00-009-120-230, 231

STARTING POINT: CENTERLINE OF BROWNING DR. & MILLER DR.

NO. 01523

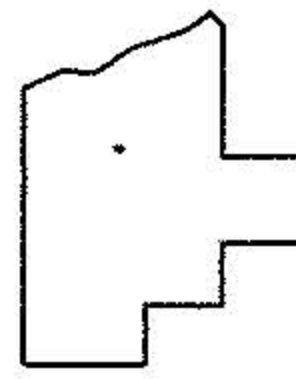
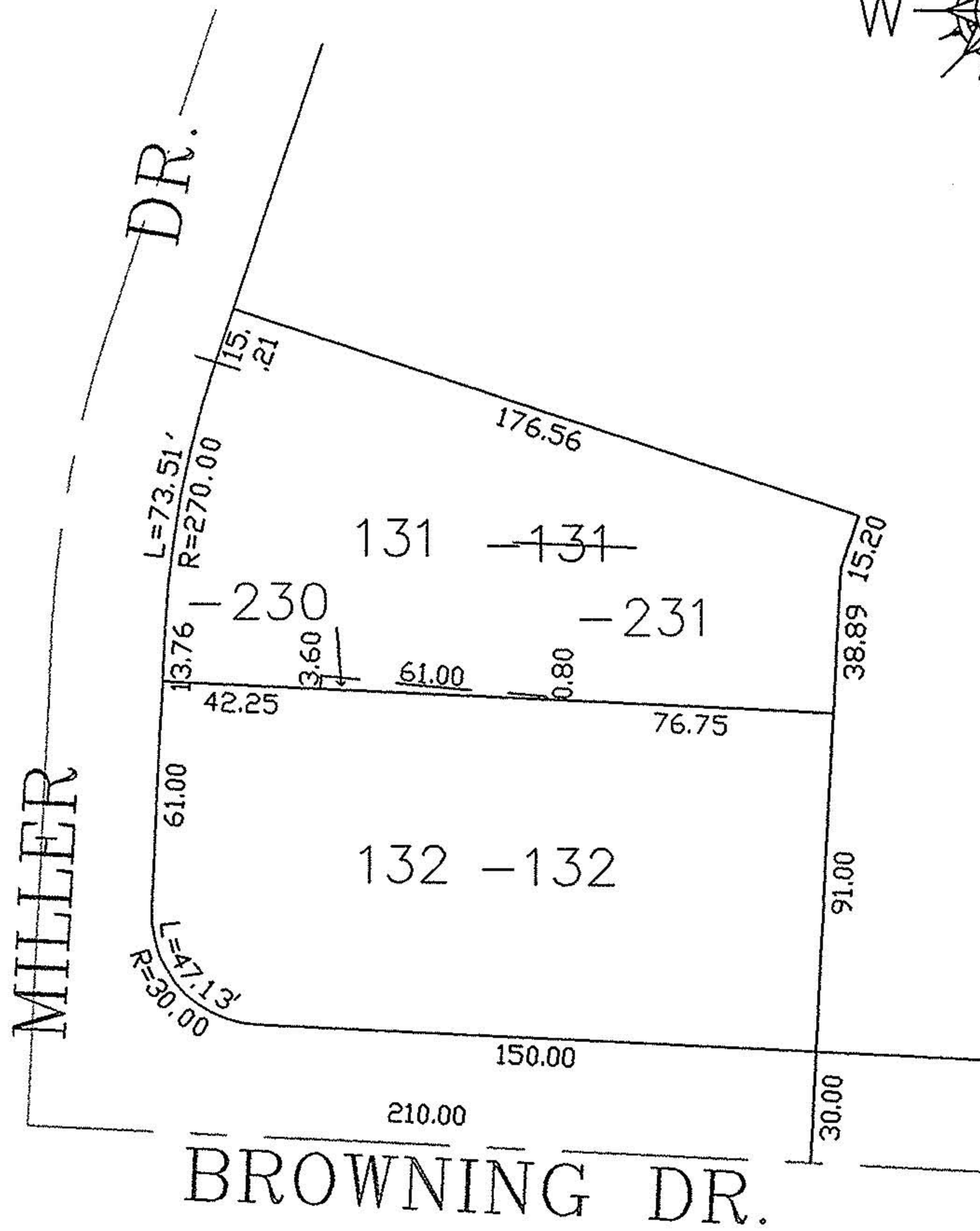
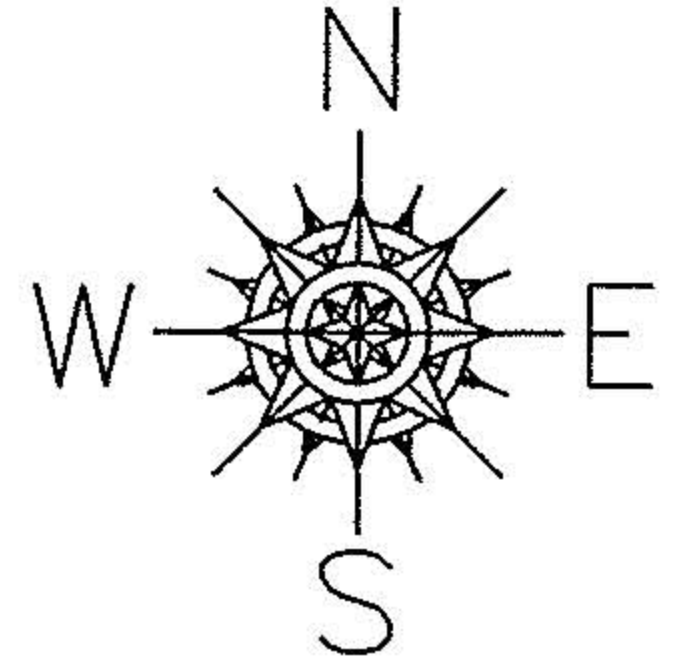

SPLITS/DEEDS PROCESSED

LORAIN COUNTY TAX MAP DEPARTMENT
226 MIDDLE AVE. ELYRIA, OHIO

SURVEYED BY:	EDWARD DUDLEY
CLOSURE:	0.00 : 10.000
MAP PAGE(S):	7-00-009-C
APPROVED BY:	JAH DATE: 11-21-03
SCALE:	1" = 100 PRIOR INSTRUMENT: 20010743850