

No 01658

THOMAS SIMON & ASSOCIATES, INC.  
PROFESSIONAL LAND SURVEYORS

COBBLESTONE CORNER PROFESSIONAL CENTER  
39049 CENTER RIDGE ROAD  
NORTH RIDGEVILLE, OHIO 44039  
(440) 327-2925  
FAX 327-2964

SURVEY FOR: CITY OF LORAIN

SPLIT & COMBINATION

APPROVED  
LORAIN CO.  
MAP DEPT

DATE 5-19-04

PAGE 3-00-103-A

BY 50 JHAFfield

# 04-01658

ORIG. LOT 103	CITY OF LORAIN	DATE: 8-2003	SCALE:
ORIG. SEC.	VILLAGE OF	DWN. BY TAS	
TRACT	COUNTY OF LORAIN	JOB NO. 2003-037	
TOWNSHIP OF SHEFFIELD	STATE OF OHIO	SUBLOTS 9, 10 & 11	

DIMENSIONS SHOWN ON THIS PLAT ARE EXPRESSED IN FEET AND DECIMAL PARTS THEREOF. ALL BEARINGS ARE TO AN ASSUMED MERIDIAN AND ARE USED TO DESCRIBE ANGLES ONLY. PERMANENT MONUMENTS WERE FOUND OR SET AS INDICATED, ALL OF WHICH I CERTIFY TO BE CORRECT.

CITY VIEW ALLOTMENT  
PLAT VOL. 6 PG. 8

THOMAS A. SIMON  
REGISTERED PROFESSIONAL  
SURVEYOR NO. S-7775

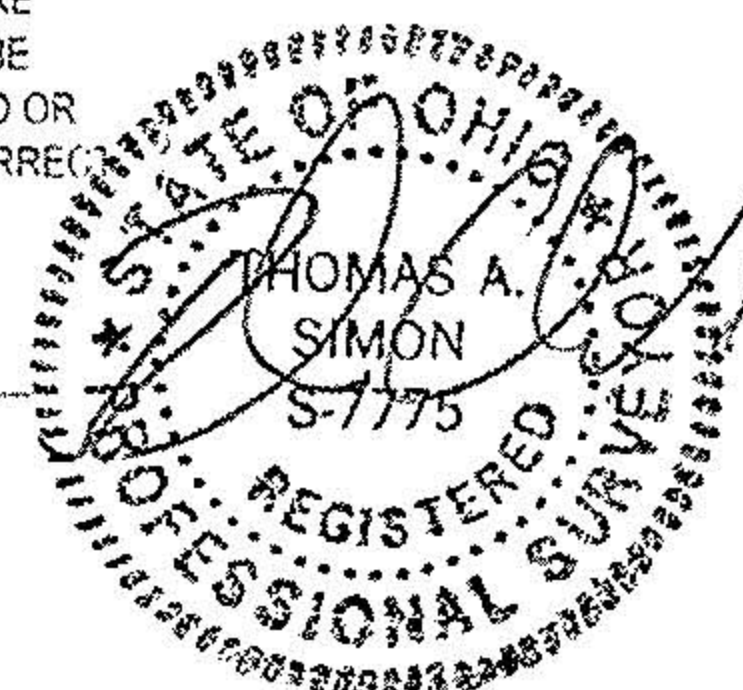

BASIS OF BEARINGS IS THE CENTERLINE OF TOLEDO AVE. (N. 00° 00' 00" E). IRON PINS SET ARE 5/8" DIAMETER, 30" LONG WITH PLASTIC CAPS "T. SIMON S-7775".

PK SPK SET  
I. PIPE FD. & USED

**APPROVED**  
AS TO DESCRIPTION ONLY  
Date 5/3/04  
Per Kimberly Hoski  
Engineering Dept.  
APPROVED BY THE CITY PLANNING COMMISSION  
COMMISSIONER William E. Rob... 5-2-04  
SECRETARY LORAIN CITY PLANNING COMMISSION

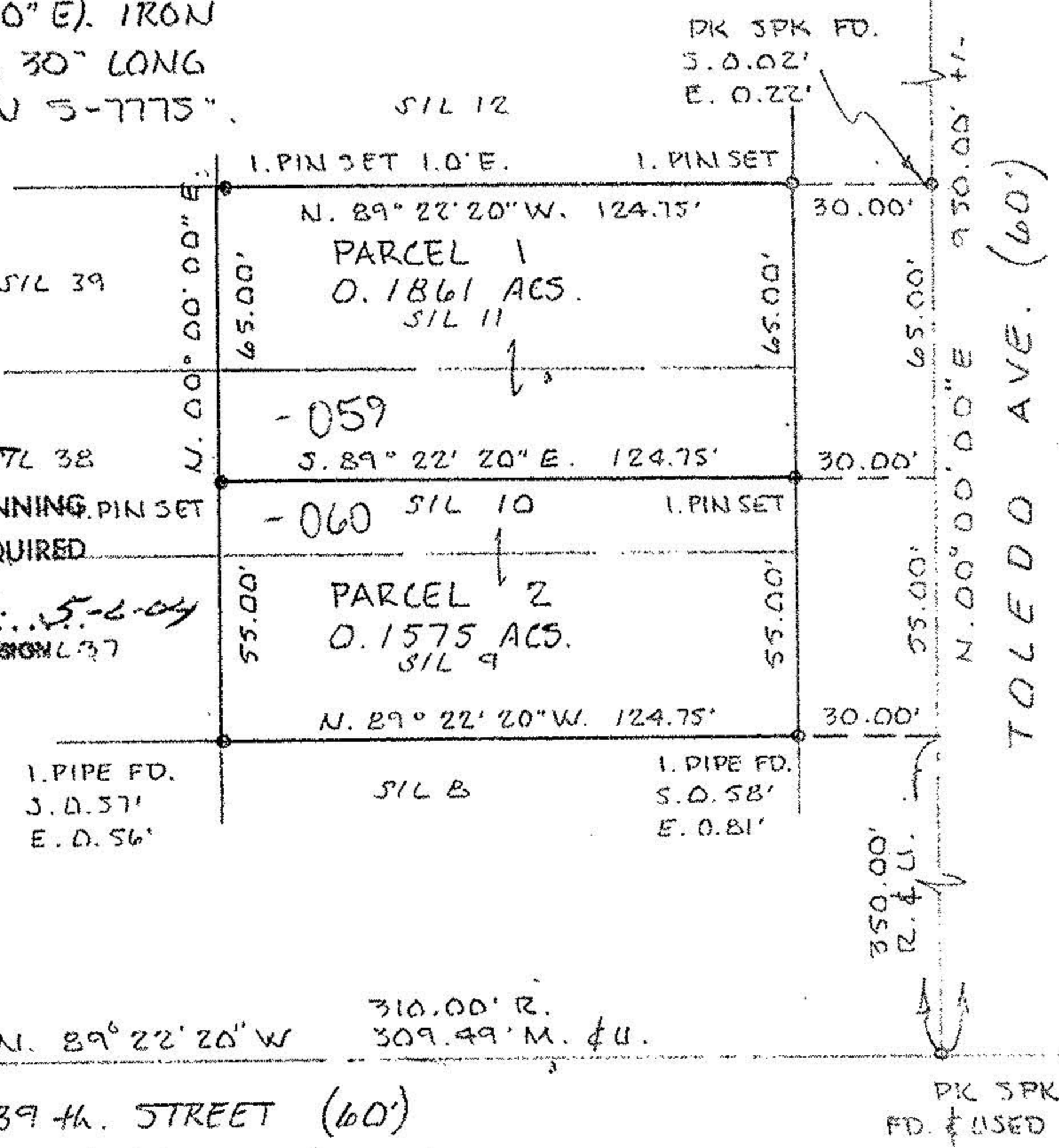

I. PIPE FD. & USED

E. 39th STREET (60')

PK SPK SET FD. & USED