

\* BEARING SYSTEM IS BASED ON CENTERLINE OF WALKER ROAD AS S 89°32'05" W PER INST. #20000669015

**LEGEND**

- ⊙ — IRON PIN/PIPE FOUND
- — 5/8" CAPPED REBAR SET \*
- ▣ — MONUMENT BOX
- R. — RECORD
- S. — SURVEYED
- \* CAP STAMPED "KS ASSOCS INC. PROPERTY MARKER"

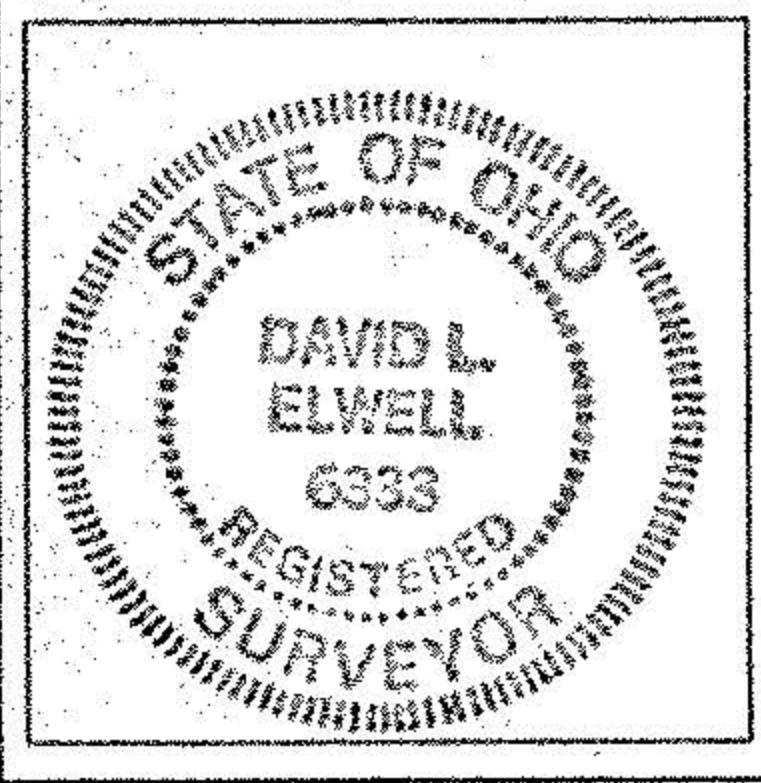

*David L. Elwell* OCT. 7, 2003  
DAVID L. ELWELL, REGISTERED SURVEYOR NO. 6333



**SURVEY MAP**  
OF PART OF  
AVON TOWNSHIP SECTION 30  
CITY OF AVON LAKE COUNTY OF LORAIN STATE OF OHIO  
DATE: SEPTEMBER 4, 2003 REVISED: OCTOBER 7, 2003

JOB NO. 03191
DWG. NAME O-SURV02
SHEET 1 OF 2

No 01520  
 APPROVED  
 LORAIN CO.  
 MAP DEPT.  
 DATE 11-20-03  
 PAGE 4-00-030-F  
 BY R. HAINES  
 03 01520

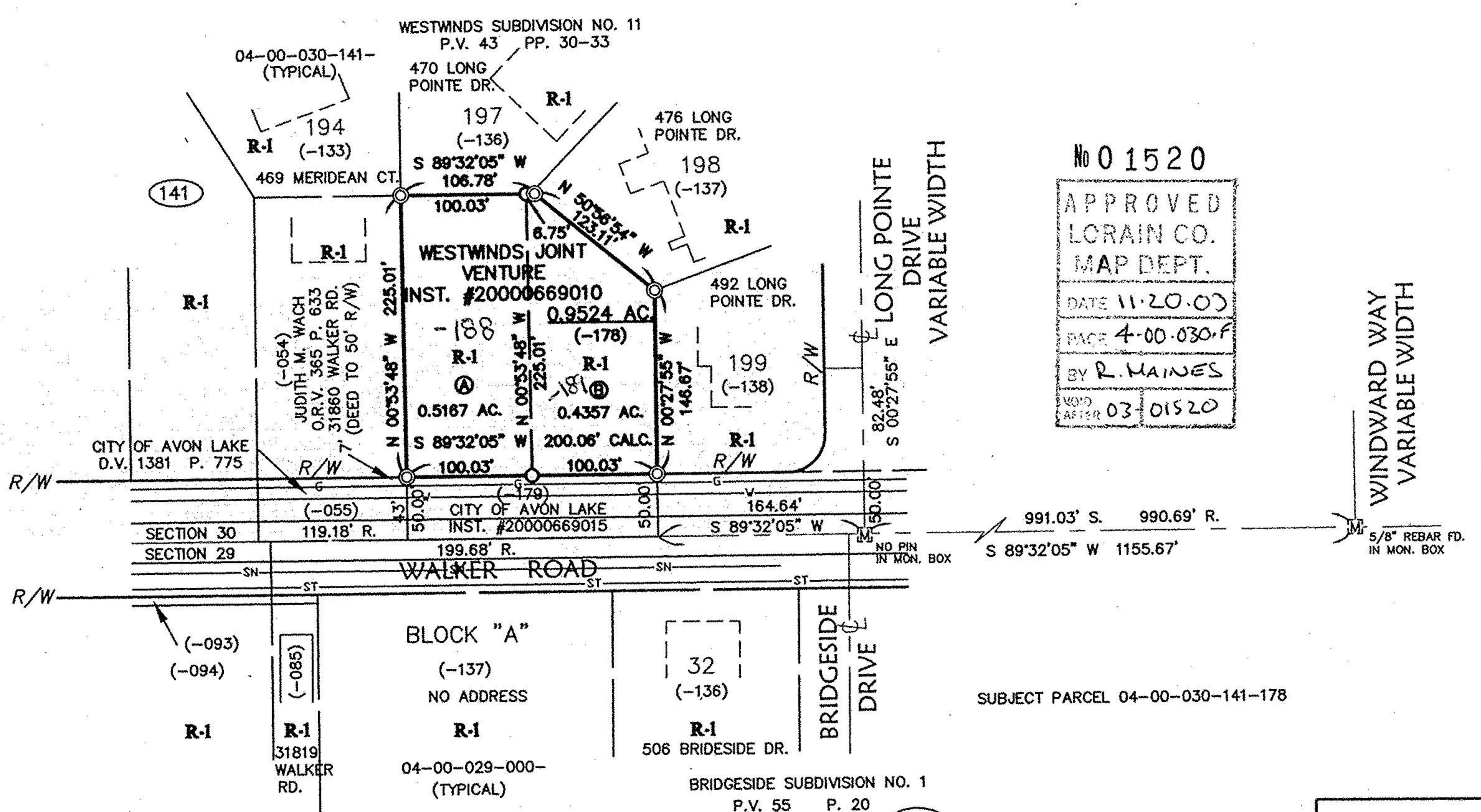

SUBJECT PARCEL 04-00-030-141-178

SEE SHEET 2 FOR OWNERSHIPS

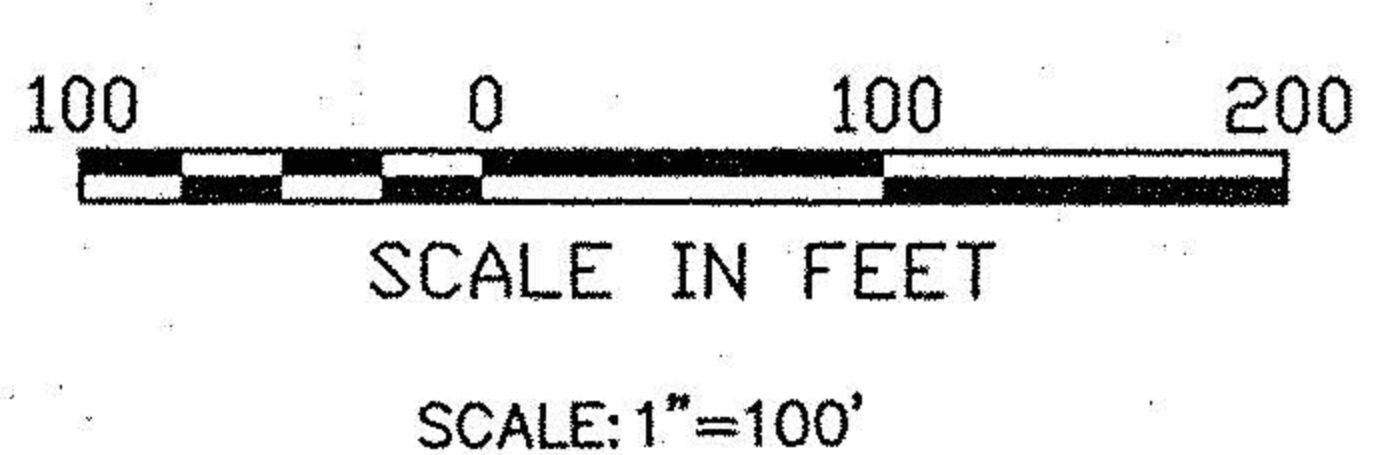
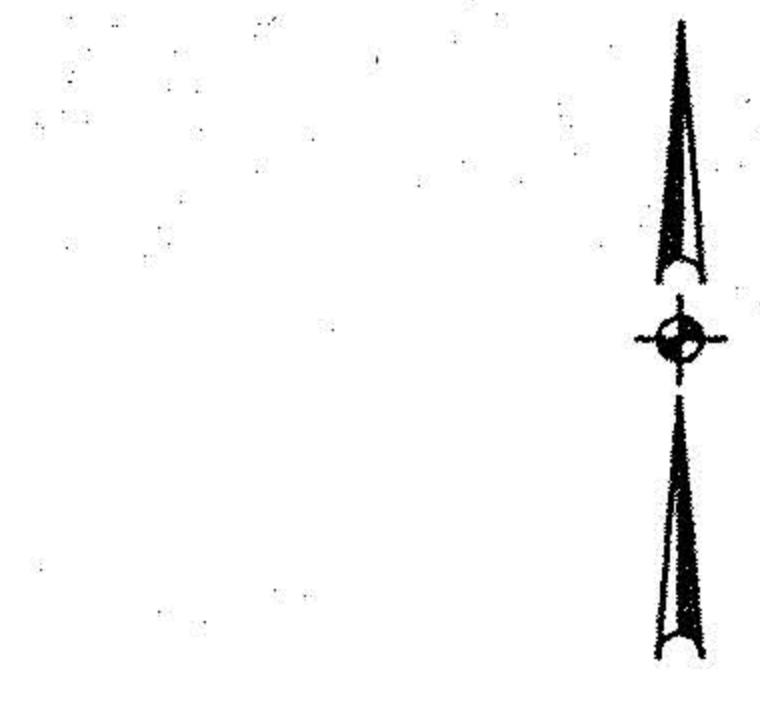

NOTE: BEARING SYSTEM IS BASED ON THE CENTERLINE OF WALKER ROAD AS S 89°32'05" W PER INST. #20000669017

**LEGEND**

- ⊙ — IRON PIN/PIPE FOUND
- — 5/8" CAPPED REBAR SET \*
- ▣ — MONUMENT BOX
- R. — RECORD
- S. — SURVEYED
- \* CAPS STAMPED "KS ASSOCS INC. PROPERTY MARKER"

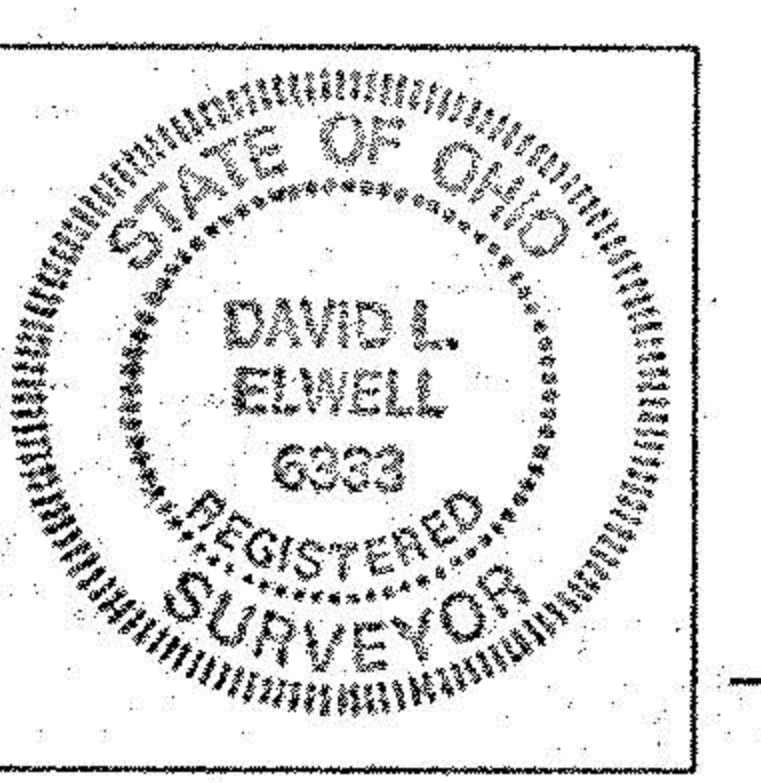

*David L. Elwell* OCT. 7, 2003  
DAVID L. ELWELL, REGISTERED SURVEYOR NO. 6333



**SURVEY MAP**  
OF PART OF  
AVON TOWNSHIP SECTION 30  
CITY OF AVON LAKE COUNTY OF LORAIN STATE OF OHIO  
DATE: SEPTEMBER 4, 2003 REVISED: OCTOBER 7, 2003

JOB NO. 03191
DWG. NAME O-SURV01
SHEET 1 OF 2

No 01520  
 APPROVED  
 LORAIN CO.  
 MAP DEPT.  
 DATE 11-20-03  
 PAGE 4-00-030-F  
 BY R. HAINES  
 03 01520

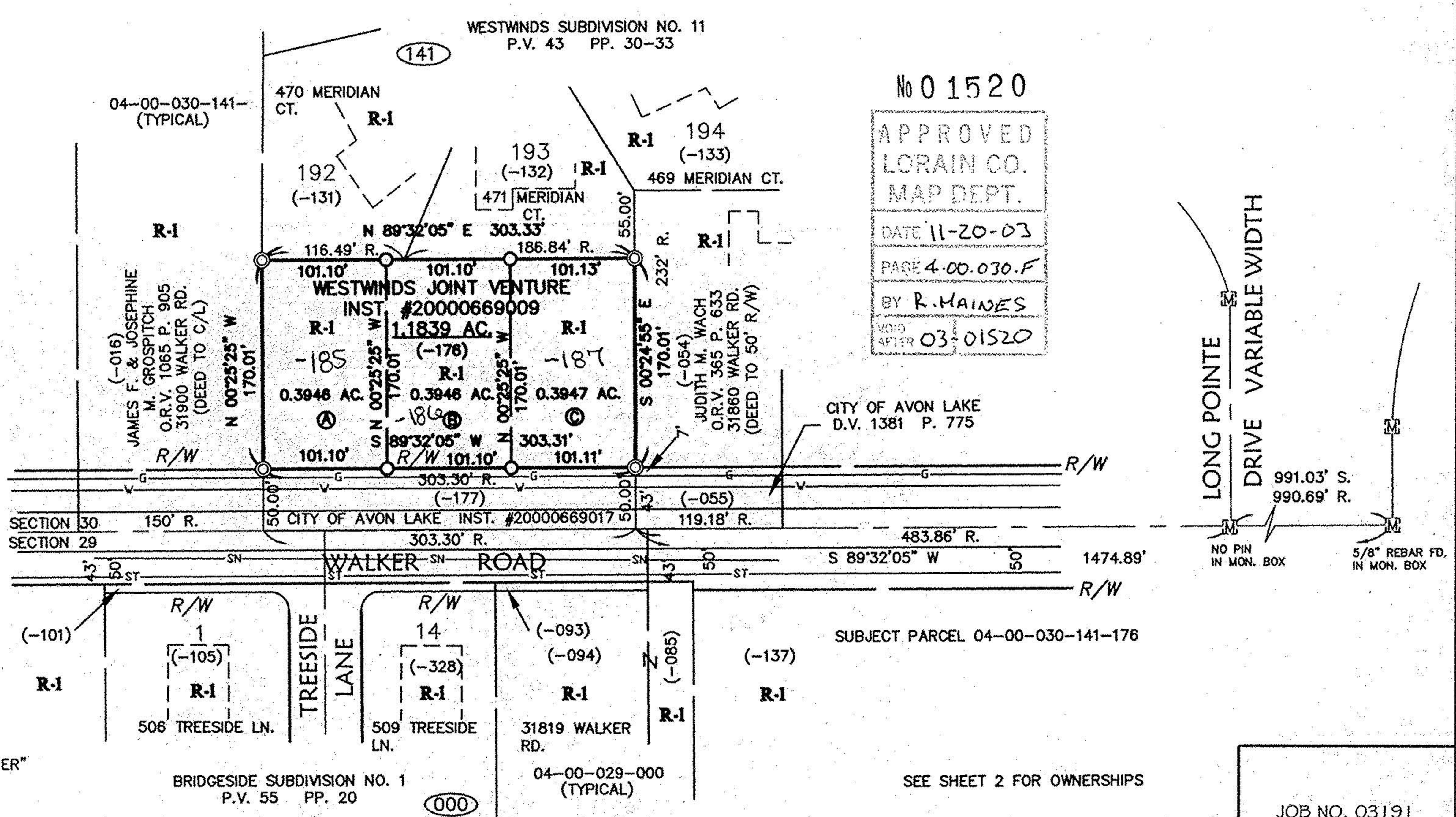

SEE SHEET 2 FOR OWNERSHIPS

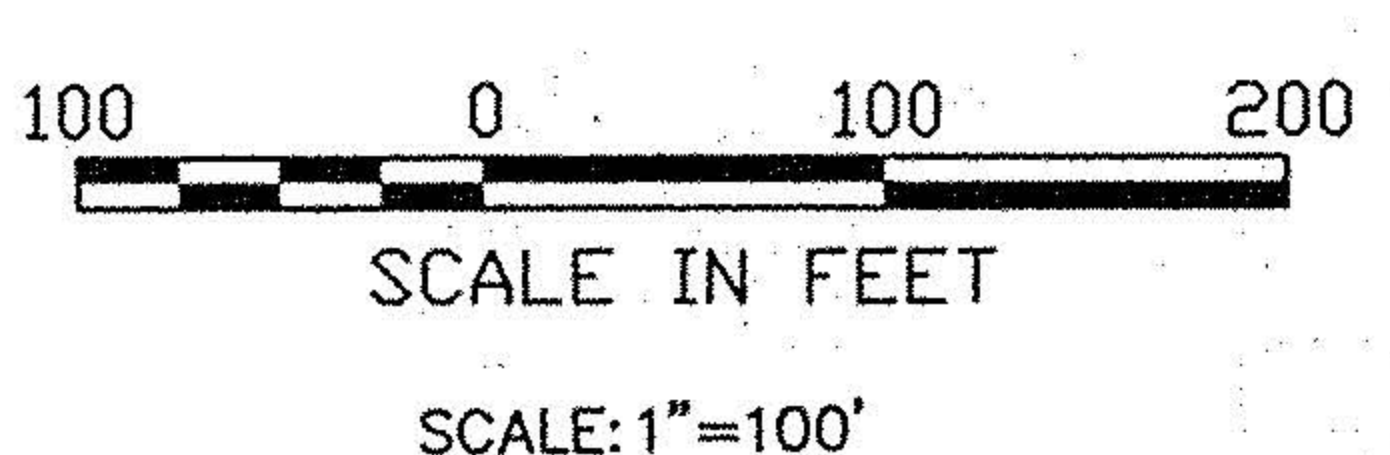
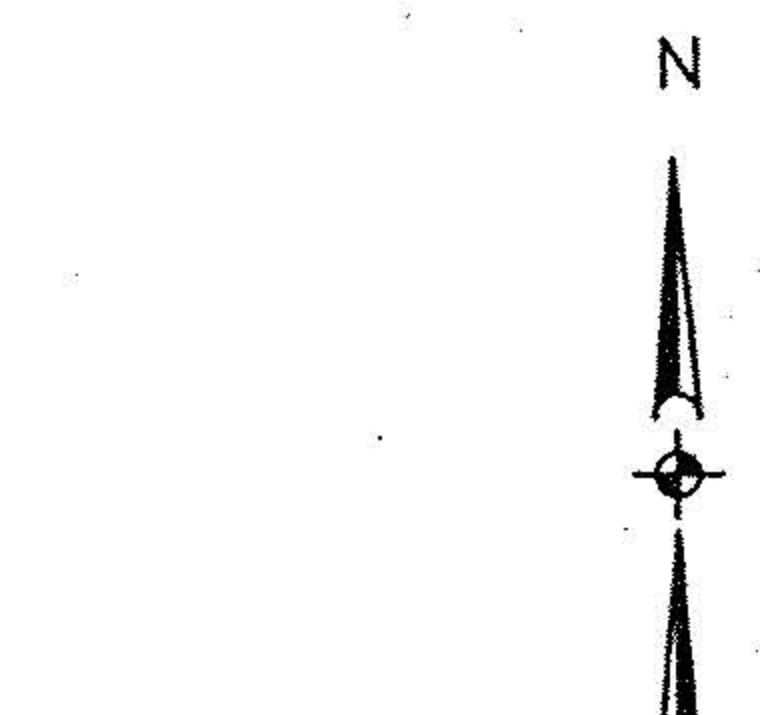

\* BEARING SYSTEM IS BASED ON CENTERLINE OF WALKER ROAD AS S 89°32'05" W PER INST. #20000669017

**LEGEND**

- ⊙ — IRON PIN/PIPE FOUND
- — 5/8" CAPPED REBAR SET \*
- ▣ — MONUMENT BOX
- R. — RECORD
- \* CAPS STAMPED "KS ASSOCS INC. PROPERTY MARKER"

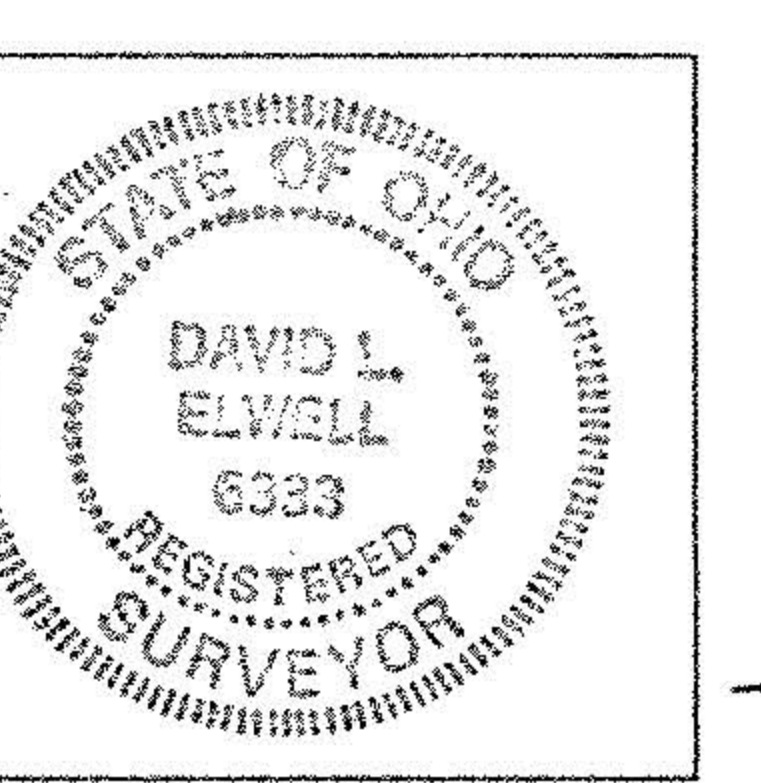

*David L. Elwell* OCT. 7, 2003  
DAVID L. ELWELL, REGISTERED SURVEYOR NO. 6333



**SURVEY MAP**  
OF PART OF  
AVON TOWNSHIP SECTION 30  
CITY OF AVON LAKE COUNTY OF LORAIN STATE OF OHIO  
DATE: SEPTEMBER 4, 2003 REVISED: OCTOBER 7, 2003

JOB NO. 03191
DWG. NAME O-SURV03
SHEET 1 OF 2

SEE SHEET 2 FOR OWNERSHIPS

No 01520  
 APPROVED  
 LORAIN CO.  
 MAP DEPT.  
 DATE 11-20-03  
 PAGE 4-00-030-G  
 BY R. HAINES  
 03 01520

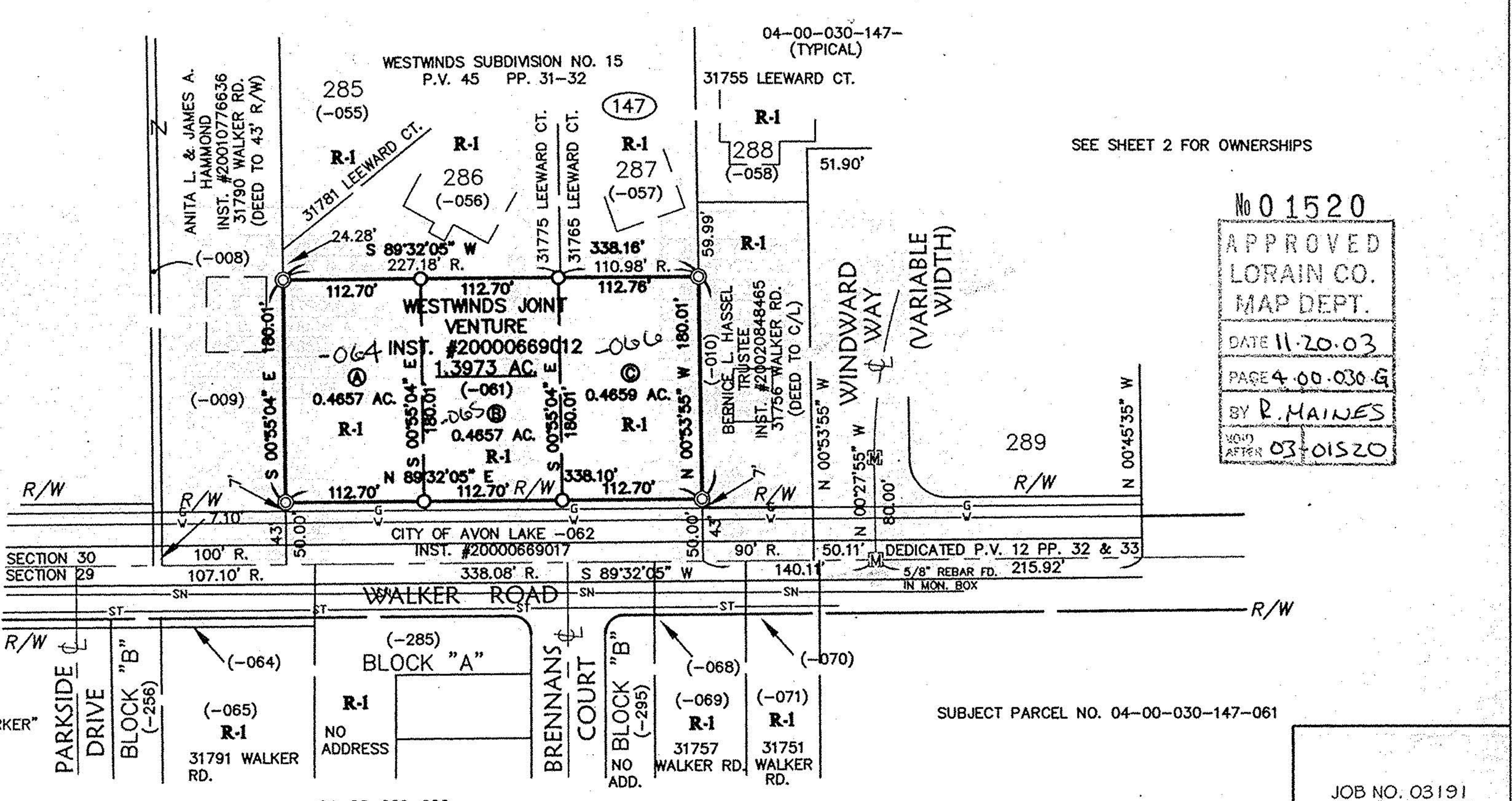

SUBJECT PARCEL NO. 04-00-030-147-061