

Leopold & Theresa Platt

N

STATION ROAD 60'

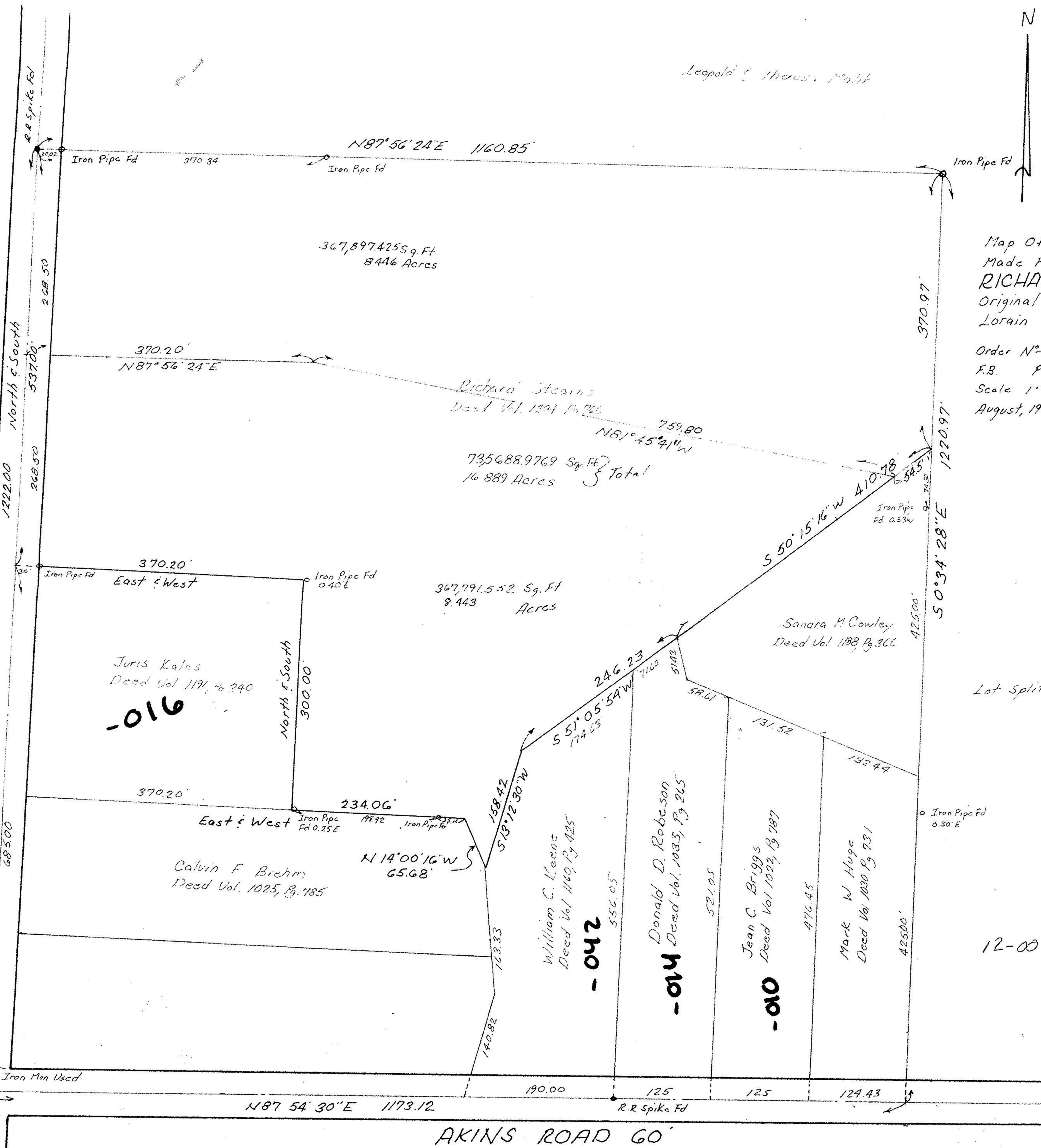

Map of Survey
 Made For
RICHARD STEARNIS
 Original Columbia Township Lot 73
 Lorain County, Ohio
 Order N° 9426
 F.B. P9
 Scale 1"=100'
 August, 1987

JAMES B. ROOT & ASSOCIATES
 Consulting Civil Engineers & Surveyors
 By: *George P. ...*
 Registered Surveyor N° 6752

Lot Split Added 11-24-87

-016

-042

-014

-010

12-00-073-000

#17884

APPROVED
LORAIN CO.
MAP DEPT.
DATE 4-1-88
PAGE 2-E
BY Carol Frances
VOID AFTER X 17884

N87°54'30"E 1173.12

AKINS ROAD 60'

R.R. Spike Fd

Iron Man Used