

P.P.N. 12-00-089-000-020  
DALE R & KIMBERLY S SKINNER  
10/1/89 D.V. 9 PG 949

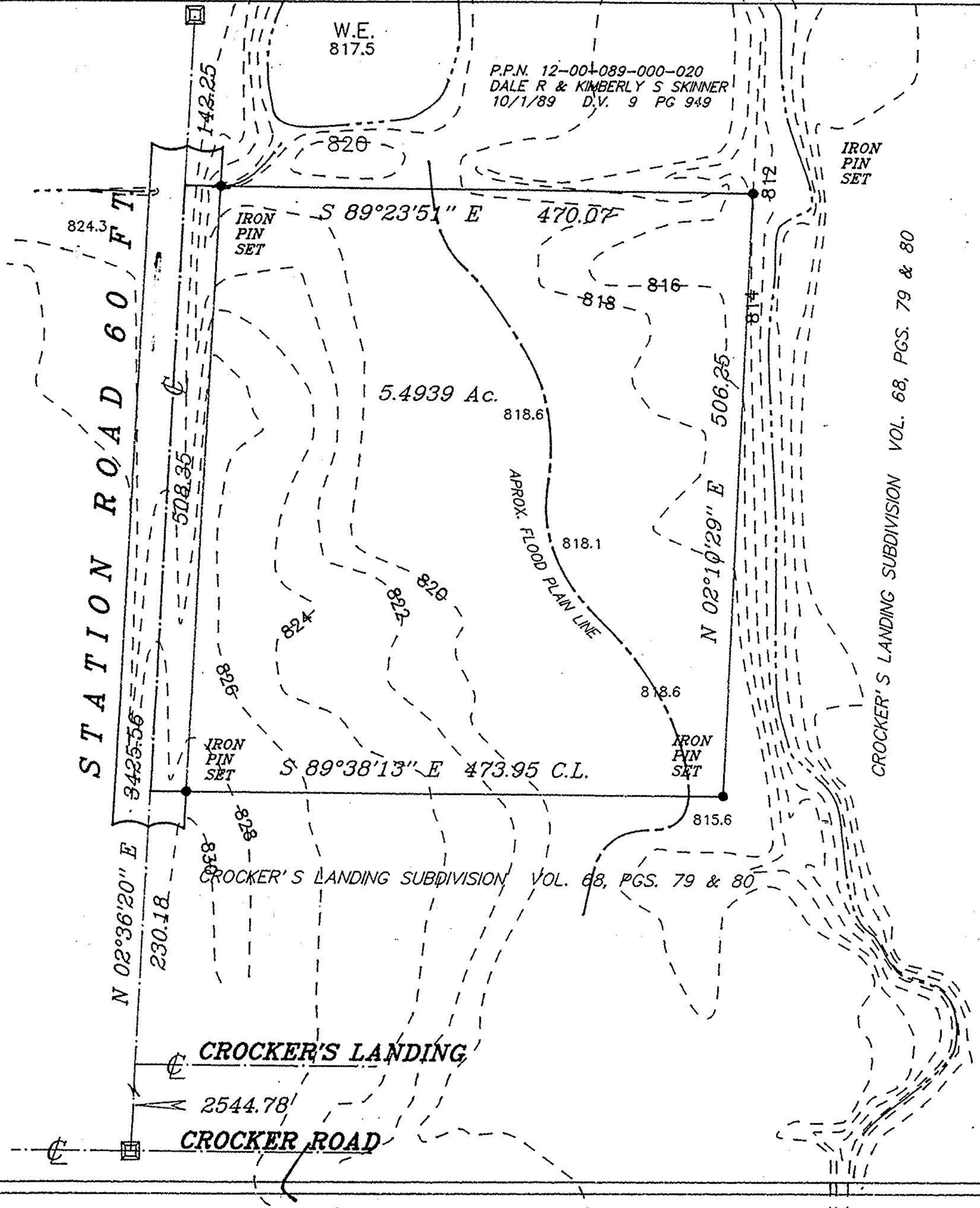

BOUDDARY SURVEY FOR  
**CROCKER'S LANDING L.L.C.**

OF PART OF ORIGINAL COLUMBIA TWP. LOT 89  
NOW IN COLUMBIA STA., LORAIN CO., OHIO.

NOVEMBER 2002 SCALE 1" = 100'

*Eric J. Nelson*  
ERIC J. NELSON P.S.  
GILES NELSON & ASSOC. INC.  
CIVIL ENGINEERING & SURVEYING CO.  
27207 STATE ROUTE 82 - SUITE #2  
COLUMBIA STA. OHIO 44028  
PHONE 440 236 6267 FX 6270

CROCKER'S LANDING SUBDIVISION VOL. 68, PGS. 79 & 80

CROCKER'S LANDING SUBDIVISION VOL. 68, PGS. 79 & 80

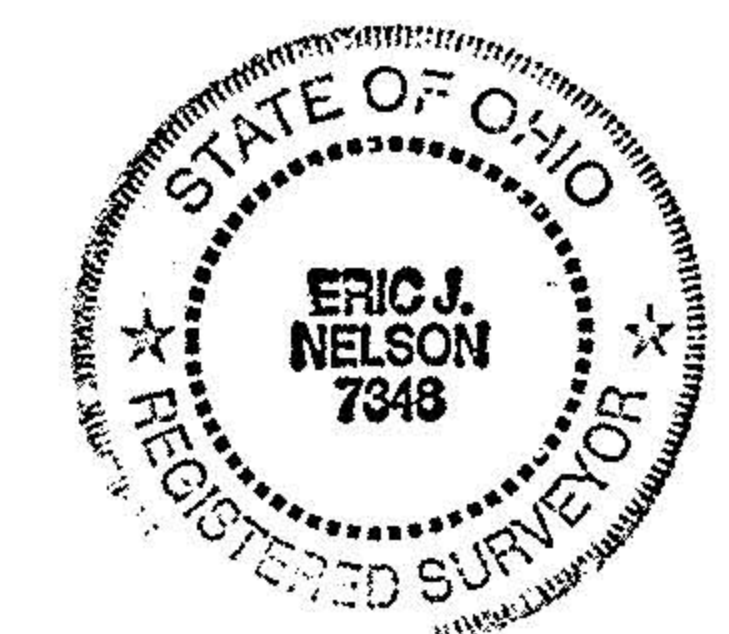

APPROVED LORAIN CO. MAP DEPT
DATE 3/7/2003
PAGE 12-E
BY D. Holland
No 00820-A