

A Dale F Rundle  
 OR 120 Pg 366  
 B John & Eleanor  
 Loos  
 # 980552834

#22663  
 APPROVED  
 LORAIN CO.  
 MAP DEPT.  
 DATE 10-2-98  
 PAGE 12-E  
 BY TJS  
 22663

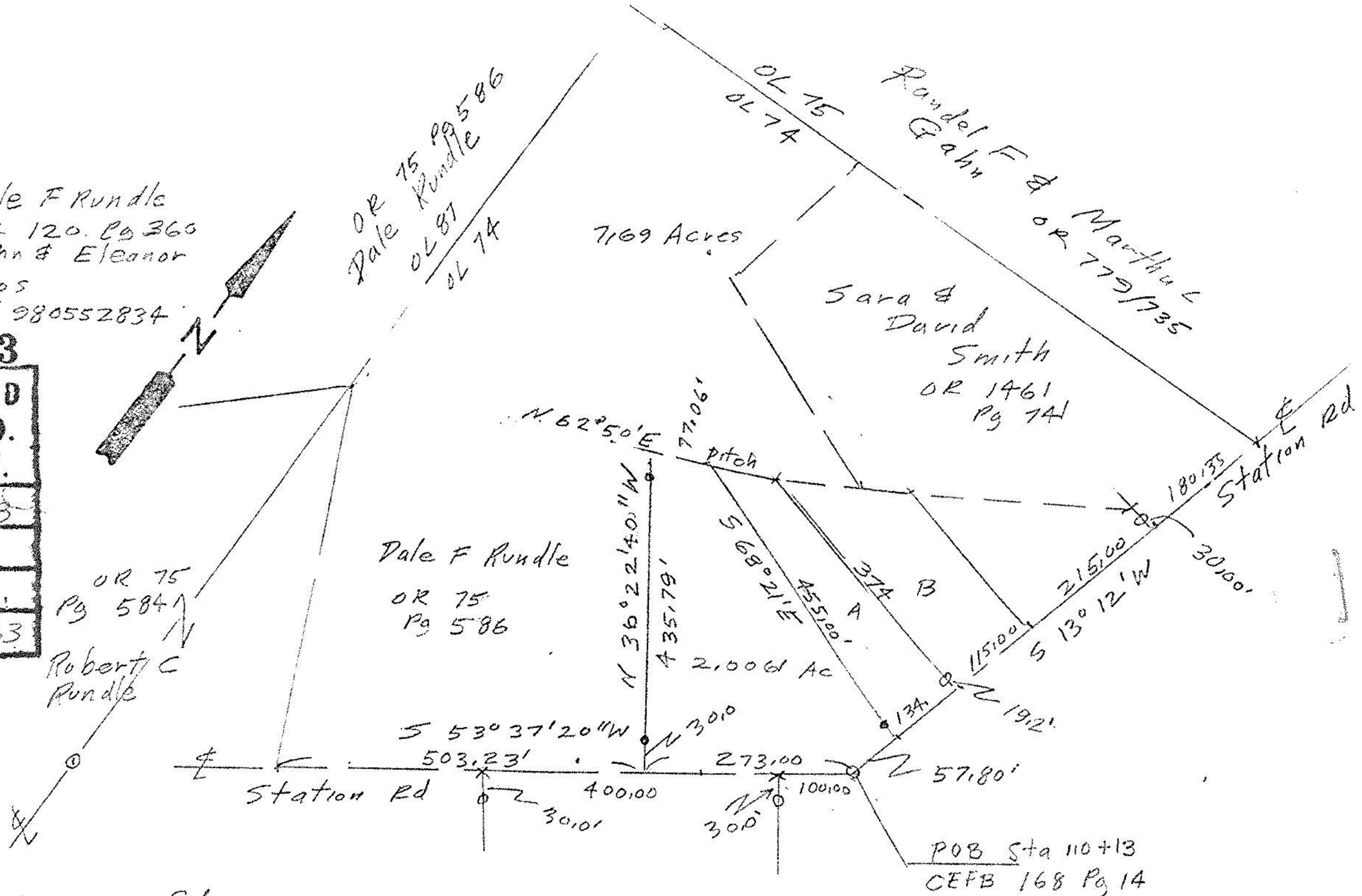

OR 75  
 Pg 584  
 Robert C  
 Rundle

Dale F Rundle  
 OR 75  
 Pg 586

OL 15  
 OL 74  
 Randel F &  
 Gahr  
 OR Martha L  
 OR 779/735  
 Sara &  
 David  
 Smith  
 OR 1461  
 Pg 74

- o iron pins fd
- iron pins set
- x nails fd
- Ref Bearing & Station



Survey of Parcel Split  
 Original Lot 74  
 Columbia Township  
 Lorain County Ohio  
 scale 1"=200' Aug 29, 1998

