

MAP OF LOT SPLIT MADE FOR THE MALIK ESTATE

BEING PART OF ORIGINAL COLUMBIA TOWNSHIP LOT No. 73
 COUNTY OF LORAIN, STATE OF OHIO

CIPS - CAPPED 5/8" IRON PIN SET.

0 100' 200'
 SCALE 1" = 100'

OF PARCEL No. 12-00-073-000-019

JANUARY 25, 2001

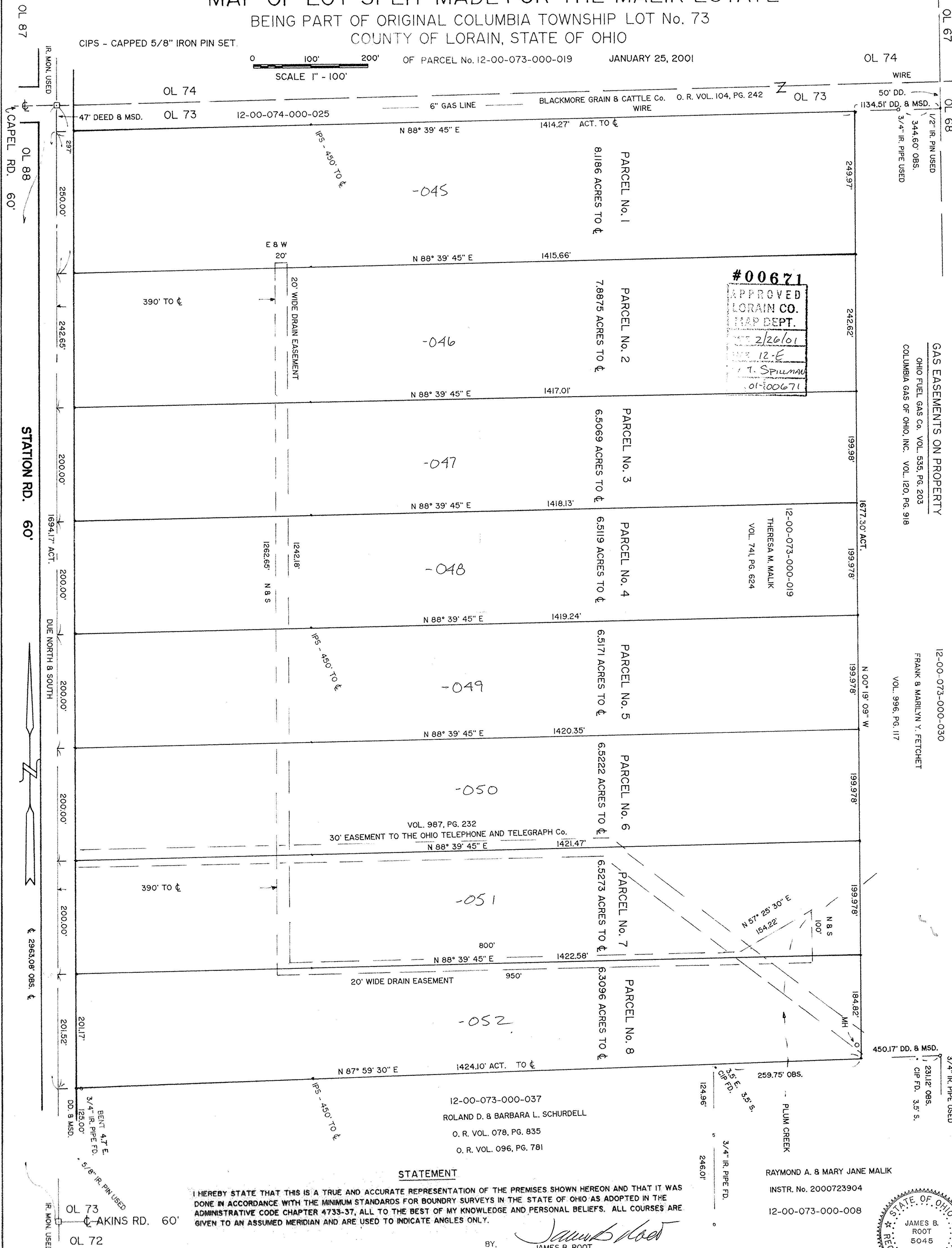

#00671
 APPROVED
 LORAIN CO.
 MAP DEPT.
 FEB 2/26/01
 MAP 12-E
 T. SPILLMAN
 01-100671

GAS EASEMENTS ON PROPERTY
 OHIO FUEL GAS Co. VOL. 535, PG. 203
 COLUMBIA GAS OF OHIO, INC. VOL. 120, PG. 918

12-00-073-000-030
 FRANK & MARILYN Y. FETCHEL
 VOL. 996, PG. 117

12-00-073-000-037
 ROLAND D. & BARBARA L. SCHURDELL
 O. R. VOL. 078, PG. 835
 O. R. VOL. 096, PG. 781

STATEMENT

I HEREBY STATE THAT THIS IS A TRUE AND ACCURATE REPRESENTATION OF THE PREMISES SHOWN HEREON AND THAT IT WAS DONE IN ACCORDANCE WITH THE MINIMUM STANDARDS FOR BOUNDARY SURVEYS IN THE STATE OF OHIO AS ADOPTED IN THE ADMINISTRATIVE CODE CHAPTER 4733-37, ALL TO THE BEST OF MY KNOWLEDGE AND PERSONAL BELIEFS. ALL COURSES ARE GIVEN TO AN ASSUMED MERIDIAN AND ARE USED TO INDICATE ANGLES ONLY.

BY, *James B. Root*
 JAMES B. ROOT
 REGISTERED SURVEYOR No. 5045

RAYMOND A. & MARY JANE MALIK
 INSTR. No. 2000723904
 12-00-073-000-008

