



LAUNDON . SIMON . CAHL & ASSOC. INC.
 CONSULTING ENGINEERS & SURVEYORS
 219 COURT ST. ELYRIA, OHIO 44035

Survey for
 Oberlin College Office of
 Capital Ventures

Orig. Lot 85	City of Oberlin	Date May 14, 1990 Scale 1"=40'
Orig. Sec	Village of	Dwn. by K.R.B. Chkd. by R.G.S.
Tract	County of Lorain	Job No. 90-1937-A.F.B.
Township of Russia	State of Ohio	Printed

Forest Street 54'

Note:
 Part of Lot No 3, W. W. Wright's
 Addition P.V. 1; P. 31
 Bearings are assumed for
 purpose of describing angles

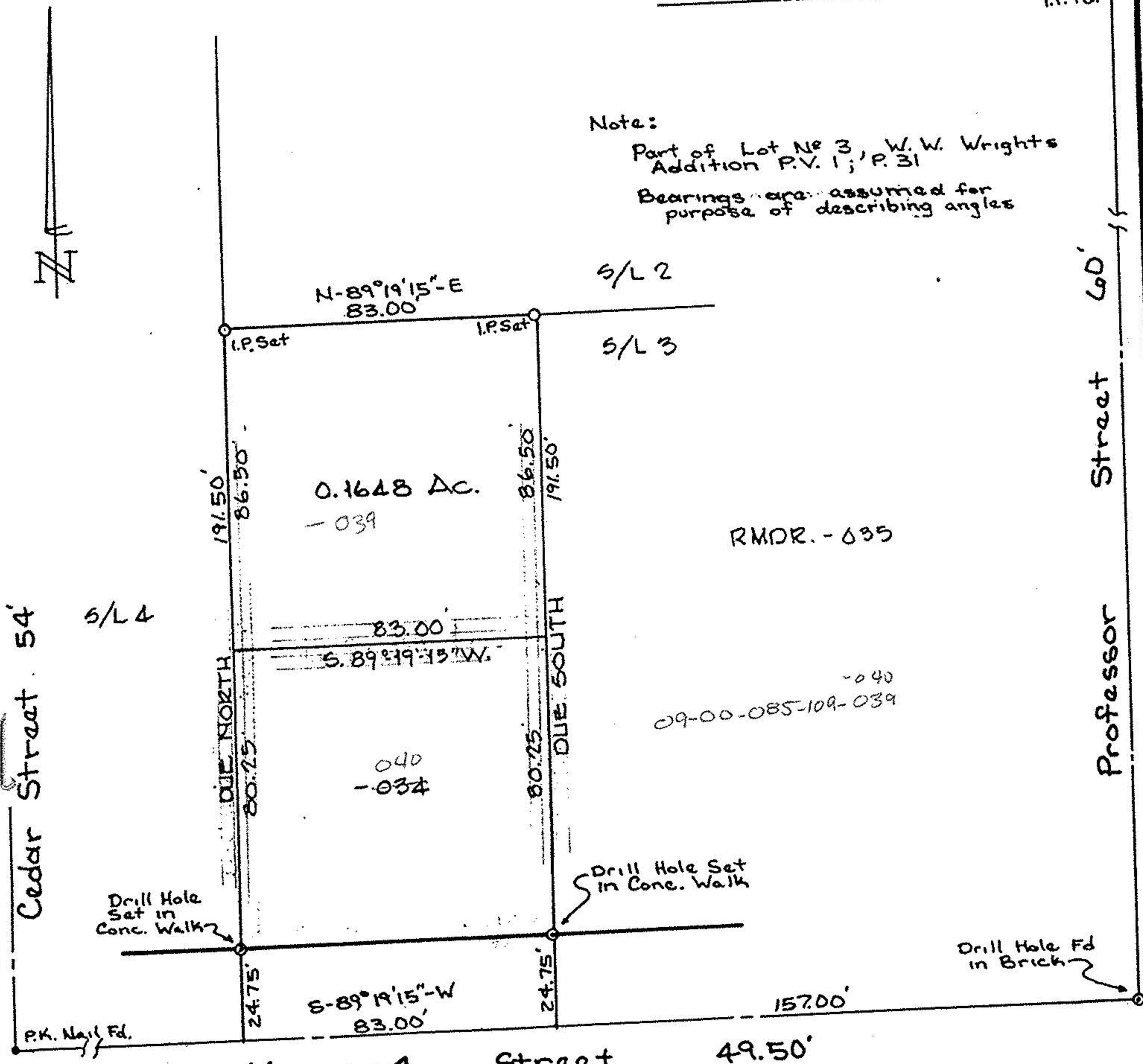

0.1648 Ac.
 -039

RMDR. - 035

-040
 09-00-085-109-039

040
 -034

Drill Hole Set in Conc. Walk

Drill Hole Set in Conc. Walk

Drill Hole Fd in Brick

Rodger J. Simon