

PLAT OF BOUNDARY SURVEY  
**RUDOLPH REINHOLD, JR.**  
 PART OF ORIGINAL LOT 15  
 TOWNSHIP OF RUSSIA, LORAIN COUNTY, OHIO

No 01432  
 APPROVED  
 LORAIN CO.  
 MAP DEPT  
 DATE 8-1-03  
 PAGE 9-B  
 BY JHATfield  
 03-01432

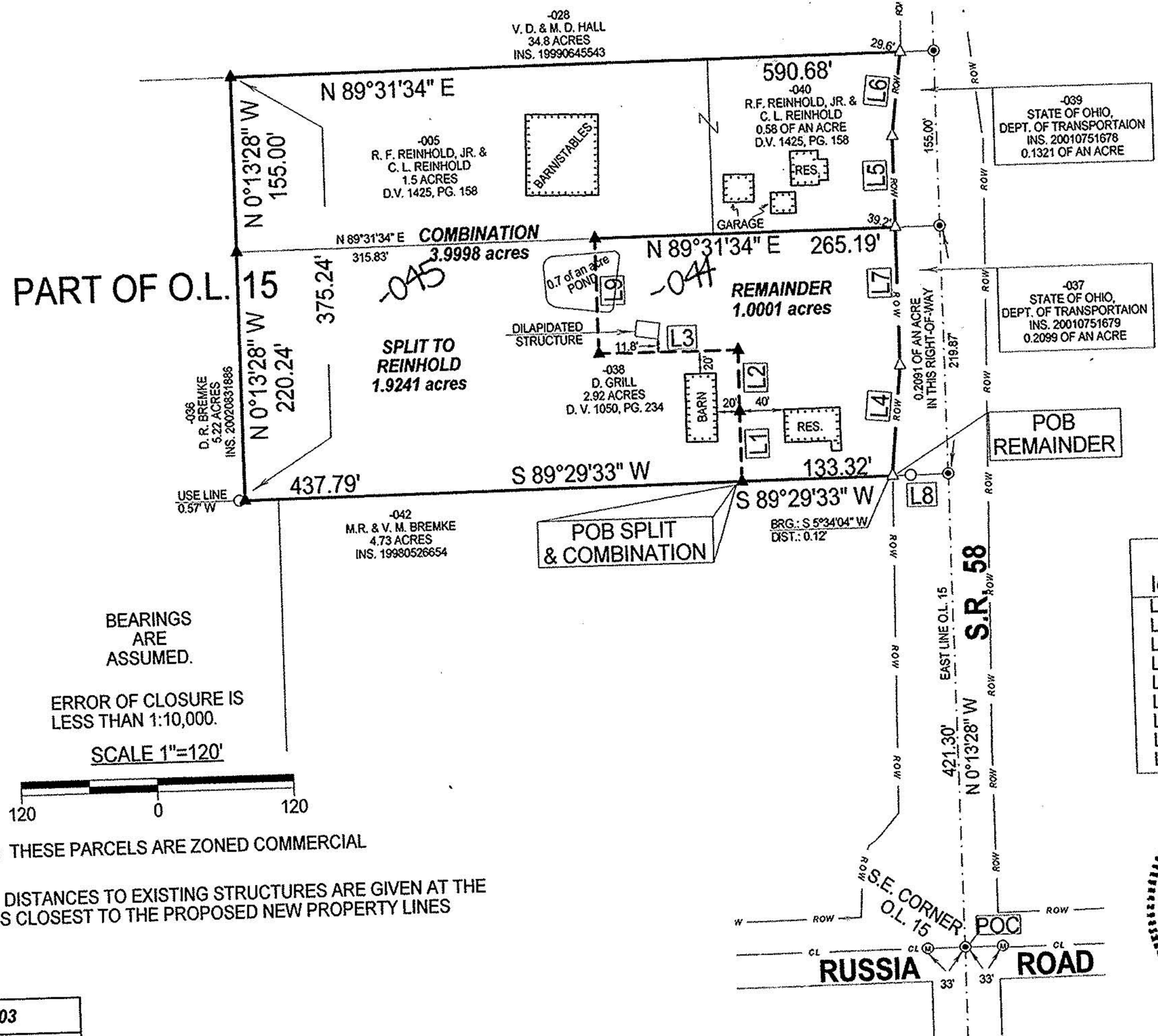

**Legend**

- △ Iron Pin Found
- Iron Pipe Found
- ⊙ Iron Pin In Monument Box Found
- ⊙ Magnetic PK Spike Set
- ▲ 5/8" Iron Pin Set with Cap Stamped "Kelsor 7871"

LINE TABLE		
Id	Bearing	Distance
L1	N 0°13'28" W	62.12'
L2	N 0°27'36" E	54.09'
L3	N 89°46'52" W	122.61'
L4	S 5°34'04" W	97.94'
L5	S 0°12'41" E	80.96'
L6	S 7°11'22" W	74.70'
L7	S 0°12'40" E	122.51'
L8	S 89°29'33" W	49.13'
L9	N 0°13'28" W	102.29'



BEARINGS ARE ASSUMED.  
 ERROR OF CLOSURE IS LESS THAN 1:10,000.  
 SCALE 1"=120'



NOTE: THESE PARCELS ARE ZONED COMMERCIAL  
 NOTE: DISTANCES TO EXISTING STRUCTURES ARE GIVEN AT THE POINTS CLOSEST TO THE PROPOSED NEW PROPERTY LINES



**LAUNDON • SIMON • KELSER & ASSOC., INC.**  
 PROFESSIONAL LAND SURVEYORS  
 110 MIDDLE AVE. • ELYRIA, OHIO • 44035  
 PHONE (440) 322-7625  
 Alex Kelsor RLS #7871

DATE: 10/4/02 REV. 2/21/03  
 JOB NO.: 02-3501 R-1