

PLAT OF BOUNDARY SURVEY
CLARK BROTHERS, INC.
 PART OF ORIGINAL LOT 83
 NEW RUSSIA TOWNSHIP, CITY OF OBERLIN, LORAIN COUNTY, OHIO

ORIGINAL LOT 83

CLARK BROS. INC.
 D.V. 905, PG. 568
 -055
 31.57 ACRES (TAX MAP)

CURVE DATA
 $\Delta=90^{\circ}00'00''$
 $R=25.00'$
 $L=39.27'$
 $CB=S\ 44^{\circ}00'00''\ E$
 $CH=35.36'$

CURVE DATA
 $\Delta=90^{\circ}00'00''$
 $R=25.00'$
 $L=39.27'$
 $CB=N\ 44^{\circ}00'00''\ W$
 $CH=35.36'$

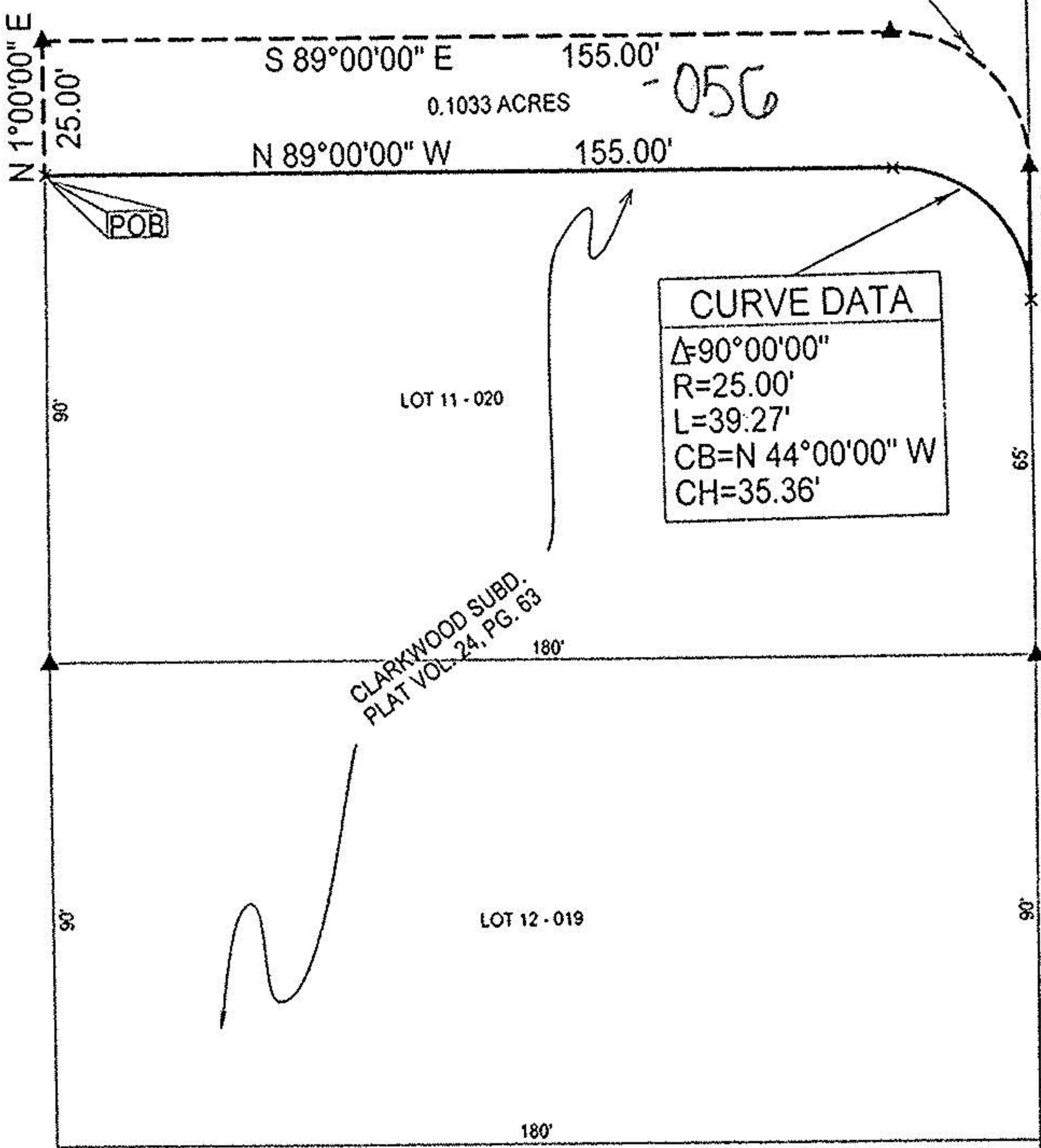

BOYLE SOUTH AMHERST ROAD • 60'

0780
 APPROVED
 LORAIN CO.
 MAP DEPT
 DATE 6-12-01
 PAGE 9-00-083-B
 BY JHatfield
 #01-00780

Legend

- ▲ IRON PIPE SET
- × SURVEY POINT (NO MONUMENT SET)

LAUNDON • SIMON • KELSER & ASSOC., INC.
 PROFESSIONAL LAND SURVEYORS
 110 MIDDLE AVE. • ELYRIA, OHIO • 44035
 PHONE (440) 322-7625

Alex Kelser
 Alex Kelser

RLS #7871



ERROR OF CLOSURE IS
 LESS THAN 1:10,000.

BEARINGS
 ARE
 ASSUMED.

SCALE 1"=40'



DATE:	11/2/00
JOB NO.:	003303