

PLAT OF BOUNDARY SURVEY  
**CLARK BROTHERS, INC.**  
 PART OF ORIGINAL LOT 83  
 NEW RUSSIA TOWNSHIP, CITY OF OBERLIN, LORAIN COUNTY, OHIO

ORIGINAL LOT 83

CLARK BROS. INC.  
 D.V. 905, PG. 568  
 -055  
 31.57 ACRES (TAX MAP)

-057

CURVE DATA	
$\Delta$	90°00'00"
R	25.00'
L	39.27'
CB	S 44°00'00" E
CH	35.36'

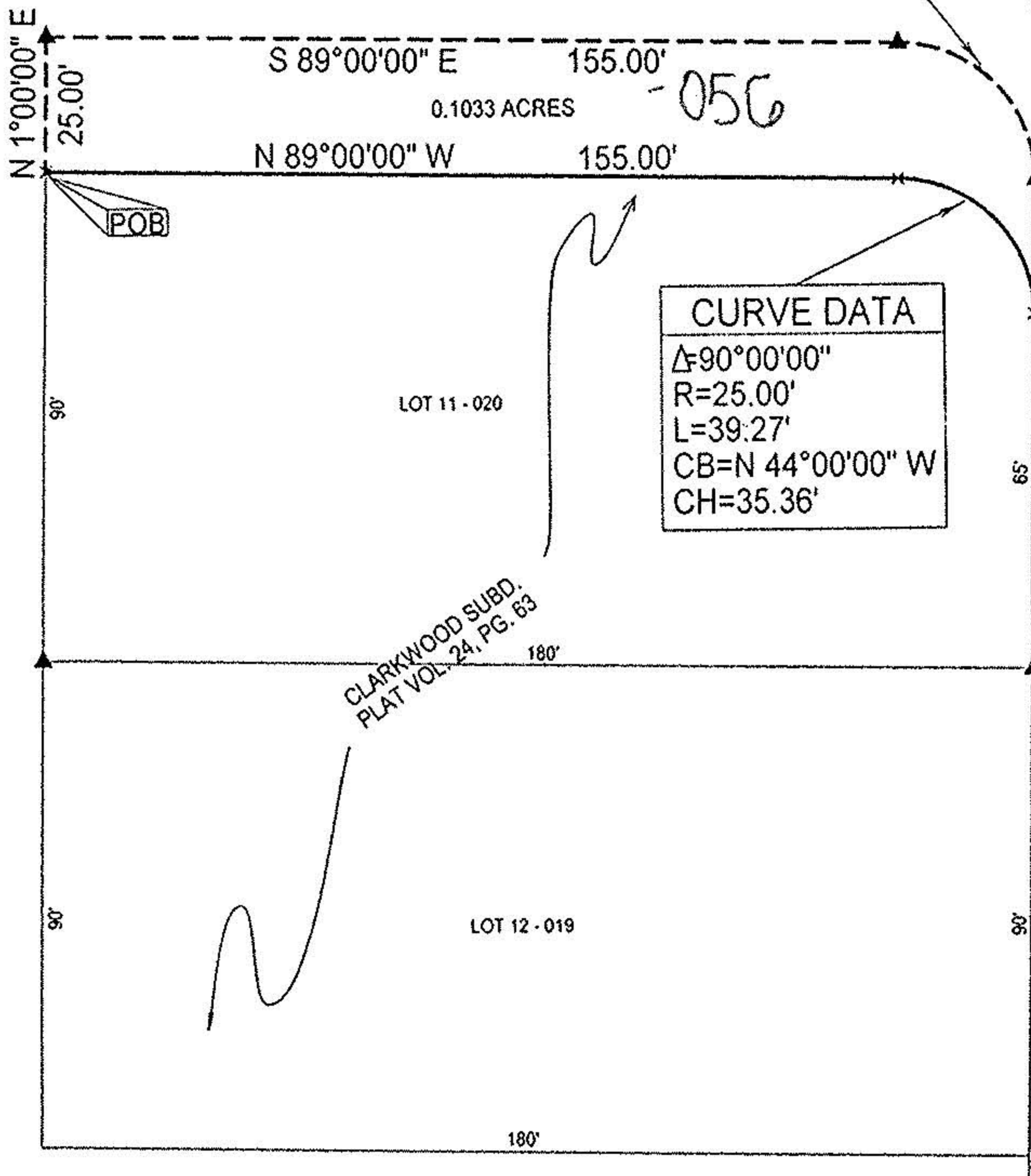

CURVE DATA	
$\Delta$	90°00'00"
R	25.00'
L	39.27'
CB	N 44°00'00" W
CH	35.36'

BOYLE SOUTH AMHERST ROAD • 60'

0780

APPROVED LORAIN CO. MAP DEPT
DATE 6-12-01
PAGE 9-00-083-B
BY JHATfield
#01-00780

Legend

- ▲ IRON PIPE SET
- × SURVEY POINT (NO MONUMENT SET)



ERROR OF CLOSURE IS  
 LESS THAN 1:10,000.

BEARINGS  
 ARE  
 ASSUMED.

SCALE 1"=40'



**LAUNDON • SIMON • KELSER & ASSOC., INC.**  
 PROFESSIONAL LAND SURVEYORS  
 110 MIDDLE AVE. • ELYRIA, OHIO • 44035  
 PHONE (440) 322-7625

*Alex Kelser*  
 Alex Kelser RLS #7871

DATE:	11/2/00
JOB NO.:	003303