

# PLAT OF SURVEY FOR COUNTRYTME, INC.

SITUATED IN THE TOWNSHIP OF NEW RUSSIA,  
COUNTY OF LORAIN AND STATE OF OHIO AND  
KNOWN AS BEING PART OF ORIGINAL LOT  
NUMBER 97.

PP-029  
WILLIE MAE SMITH  
O.R. VOL. 801,  
PGS. 351-355

P.P.-030  
CHARLES &  
DELLA RICHMOND  
VOL. 1369,  
PG. 906

PP-067  
AMANDA E.  
SMITH, ET AL  
O.R. VOL. 259,  
PGS. 784-785

PP-059  
DONALD A.  
ARCURI  
537313  
FILM NO. 1338

PP-079  
SCOTT R. & TRACY BEECH  
O.R. VOL. 1257,  
PG. 590

PP-077  
JOHN R. & HEATHER M.  
MATOTEK  
537401 FILM NO. 1338

PP-078  
ARLON D. & JENNIFER A.  
LOWE  
649016 FILM NO. 1515

PP-048  
JOHN L. & BARBARA J.  
ANDERSON  
VOL. 1076, PG. 792

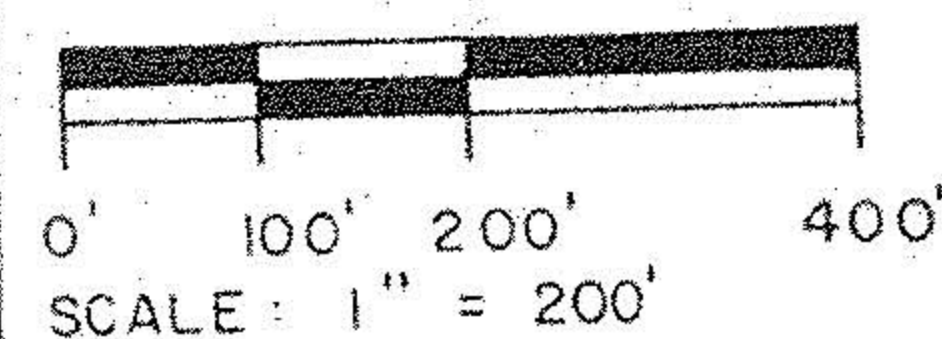

DATE: 7/11/00  
G. & B. JOB NO.: 010020

### LEGEND

- = IRON PIN FOUND AND ACCEPTED
- = 5/8" X 30" IRON PIN W/CAP SET
- △ = RAILROAD SPIKE SET
- = ALUMINUM PIN FOUND
- ⊙ = R.K. NAIL FOUND

PERTINENT DOCUMENTS  
DEEDS AS SHOWN

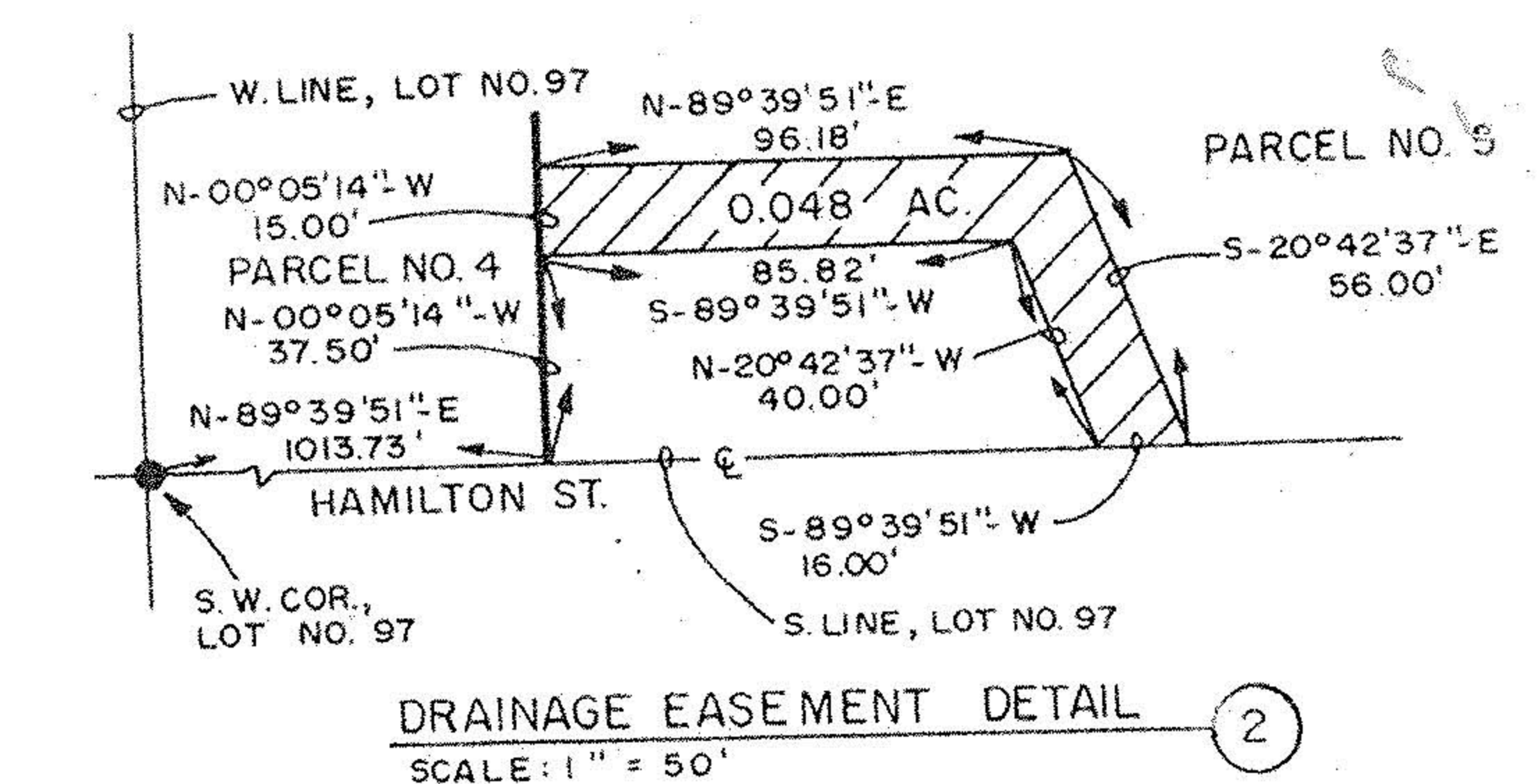
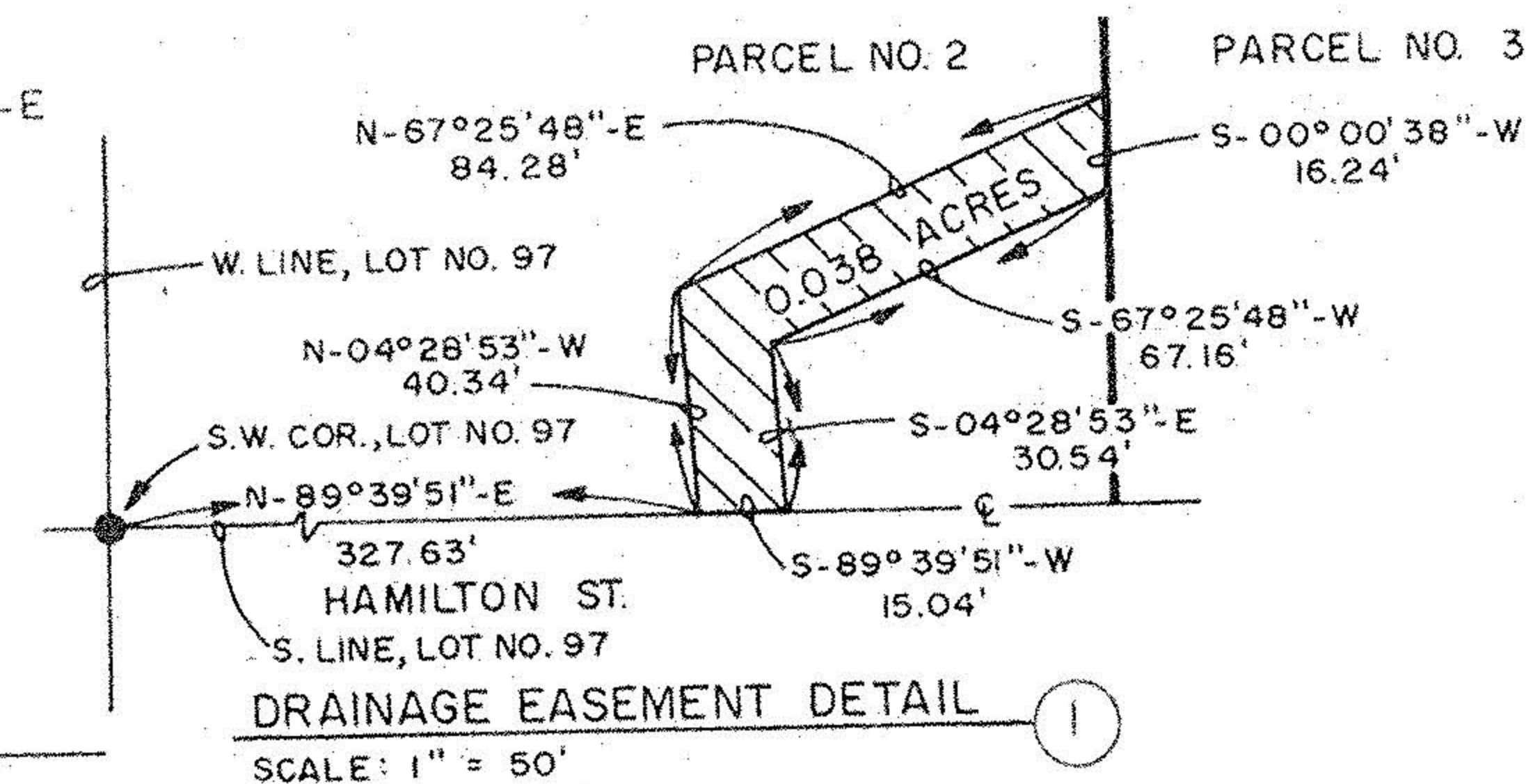
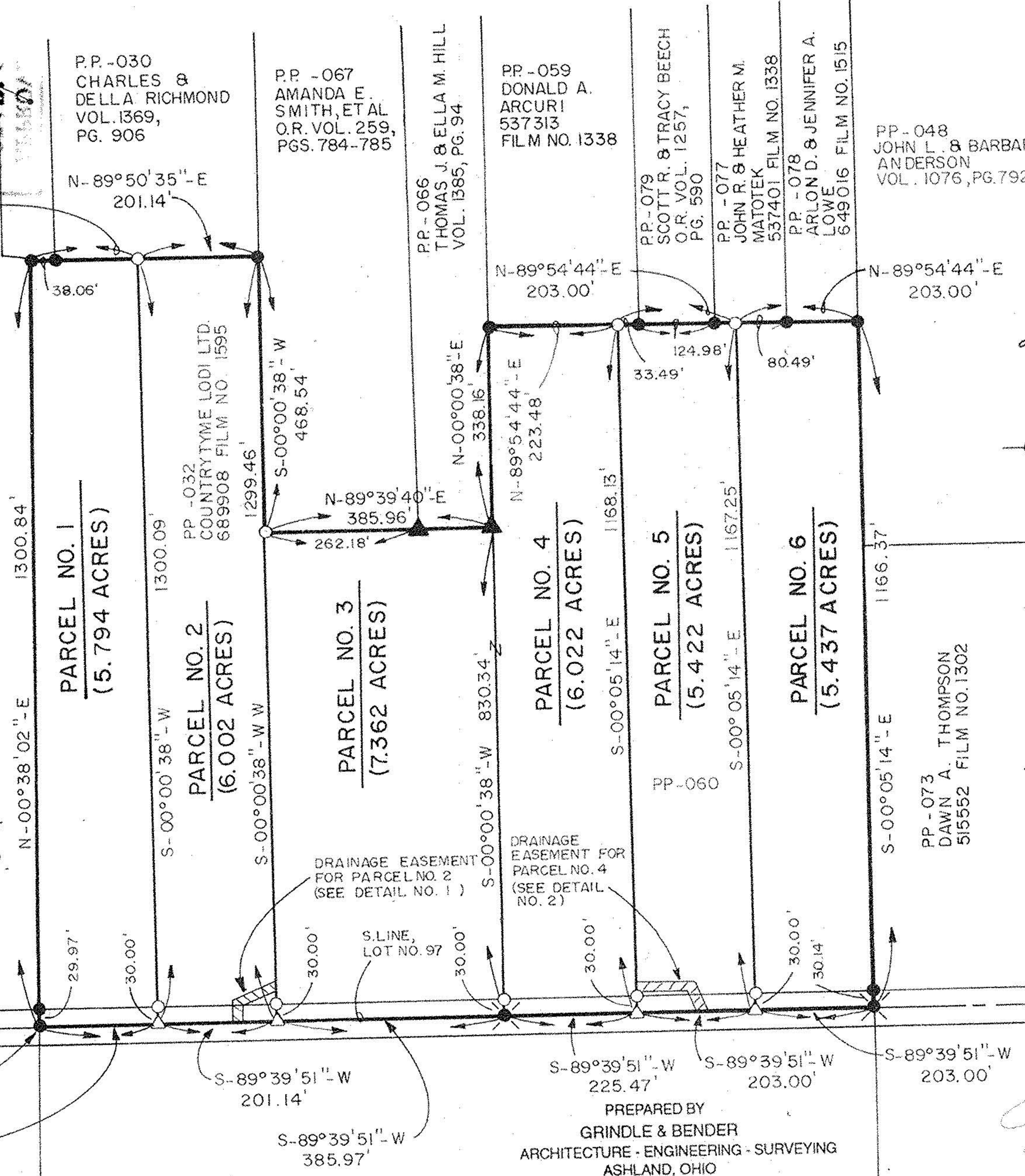

### SURVEYOR'S CERTIFICATION:

I hereby certify that this plat was prepared from the notes of a survey made MARCH 9, 2000 by the office of Grindle and Bender, Architecture - Engineering - Surveying, Ashland, Ohio and Lowell E. Bender, Registered Surveyor No. 4978. All bearings are assumed and are for the determination of angles only. All distances are in feet and decimals thereof. All iron pins set are 5/8" x 30" with cap.

*Lowell E. Bender*  
Lowell E. Bender  
Registered Surveyor No. 4978



PREPARED BY  
GRINDLE & BENDER  
ARCHITECTURE - ENGINEERING - SURVEYING  
ASHLAND, OHIO