

STATE OF OHIO, COUNTY OF LORAIN AND CITY OF OBERLIN,  
 KNOWN AS BEING PART OF ORIGINAL OBERLIN VILLAGE LOT  
 NO. 24 OF PART OF ORIGINAL RUSSIA TOWNSHIP LOT NO.  
 86, RECORDED IN PLAT (VOLUME 5 OF MAPS, PAGE 30)  
 IN LORAIN COUNTY RECORDS.

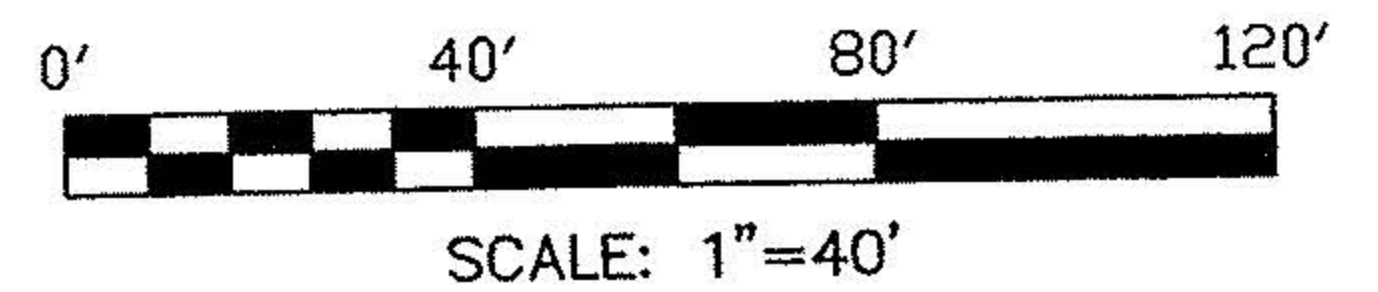

**BASIS OF BEARINGS**

THE BASIS OF BEARINGS FOR THIS SURVEY IS  
 NORTH 1° 00' 00" EAST FOR THE CENTERLINE OF  
 NORTH PARK STREET VOLUME 5 OF MAPS, PAGE 30  
 IN LORAIN COUNTY RECORDS.

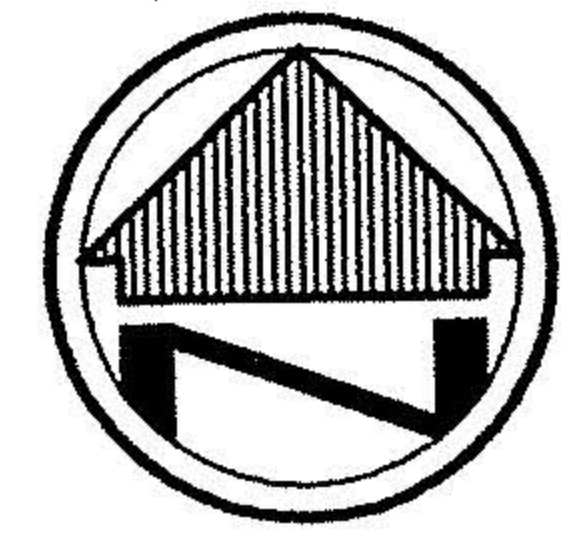
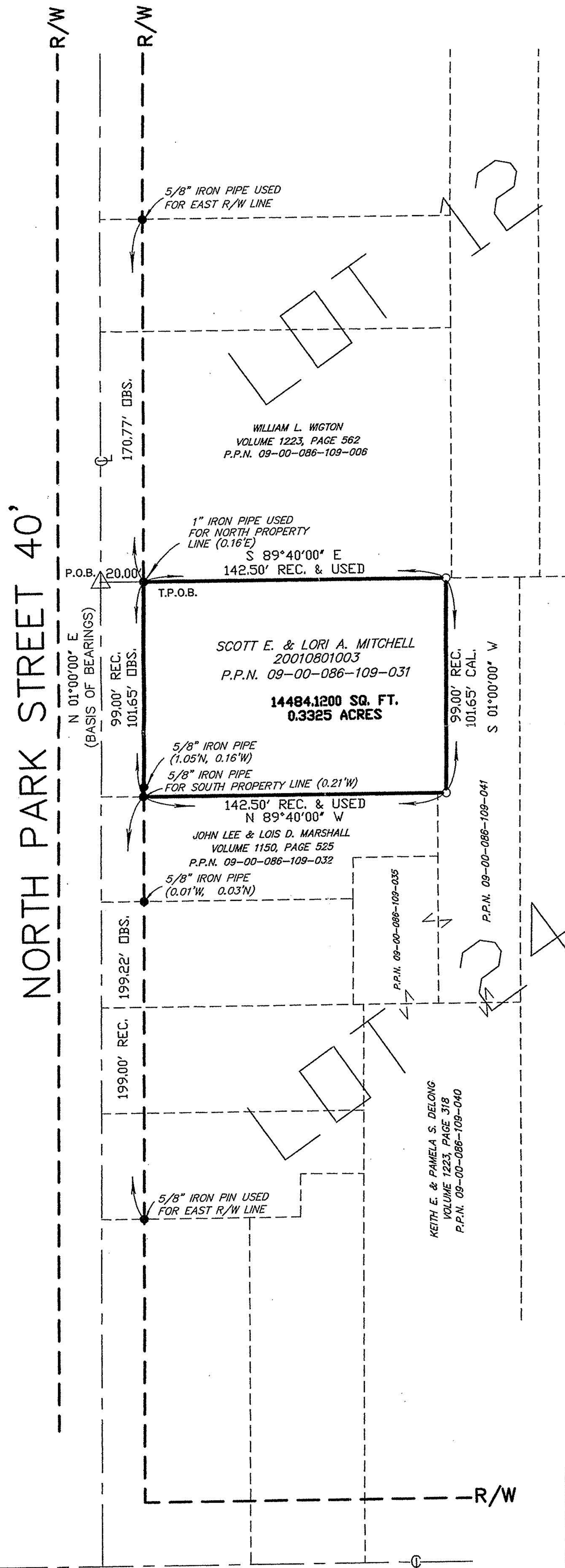

APPROVED LORAIN CO. MAP DEPT
DATE 10-1-03
PAGE 9 of 10
BY D. Holland
# 009064



NOTE: DIMENSIONS SHOWN HEREON ARE GIVEN  
 IN FEET AND DECIMAL PARTS THEREOF.

NOTE: THIS SURVEY WAS PREPARED WITHOUT  
 BENEFIT OF A TITLE REPORT AND NO  
 SEARCH OF THE PUBLIC RECORDS  
 WAS MADE FOR EASEMENTS, RIGHT-OF-  
 WAYS & ETC.

I HEREBY DECLARE THAT I HAVE SURVEYED THE LAND  
 SHOWN ON THIS PLAT, AND HAVE FOUND OR SET THE  
 PINS AND MONUMENTS SHOWN ON THIS PLAT.

*Daniel J. Cook*  
 DANIEL J. COOK REG. NO. 7179  
 CAMPBELL & ASSOCIATES, INC.

8/21/03  
 DATE

EAST COLLEGE  
 STREET 60'

LEGEND	
REC. - RECORD DISTANCE OR ANGLE	
CAL. - CALCULATED DISTANCE OR ANGLE	
OBS. - OBSERVED DISTANCE OR ANGLE	
T.P.O.B. - TRUE PLACE OF BEGINNING	
P.O.B. - PLACE OF BEGINNING	
■ - MONUMENT BOX	
● - MONUMENT FOUND, SIZE & TYPE AS INDICATED.	
○ - 5/8" REBAR, 30 INCHES IN LENGTH, WITH I.D. CAP C&A SET	
△ - P.K.(MASONRY) NAIL SET	

Copyright © 2003, by Campbell & Associates, Inc.  
 All rights reserved.  
 Reproduction or translation of any part of this work  
 beyond that permitted by Sections 107 and 108 of the  
 1976 United States Copyright Act without the permission  
 of the copyright owner is unlawful. Requests for  
 permission or further information should be addressed  
 to Campbell & Associates, Inc.

**BOUNDARY SURVEY**  
 TRUE TITLE AGENCY, INC.  
 5061 NORTH ABBE ROAD SUITE 3  
 ELYRIA, OHIO 44035

 CAMPBELL & ASSOCIATES, INC. Surveying, Engineering (216) 642-8555 5415 Schaaf Road Suite 206 Independence, Ohio 44131	Date: 8/21/03
	By: WRW
	Scale: 1" = 40'
	Job: 20036019
Sheet 1 of 1	