

PLAT OF SURVEY

MADE FOR

DBERLIN HISTORICAL AND IMPROVEMENT ORGANIZATION
CITY OF DBERLIN, LORAIN COUNTY, OHIO

KNOWN AS BEING A PART OF ORIGINAL RUSSIA TOWNSHIP
 LDT N° 85 AND BEING FURTHER KNOWN AS A PART OF
 CITY LOTS N° 71, 221, 222, 223 & 224 AS SHOWN BY
 THE PLAT RECORDED IN VOLUME 1, PAGE 17 OF PLATS

JANUARY, 1997

ZWICK ASSOCIATES, INC.

8750 STEARNS ROAD, OLMSTED TOWNSHIP, OHIO 44138
 Tel: (216) 235 - 2729 Fax: (216) 235 - 0604

COLLEGE STREET

LEGEND:

- ∅ = DIAMETER
- = 1" IRON PIPE FOUND
- = 1/2" IRON PIN, 30" LONG, WITH SURVEY CAP, SET
- R = REC = RECORDED
- S.R. = SURVEY RECORDED
- DBS = OBSERVED
- C = CALC. = CALCULATED
- U = USED
- FD = FOUND
- CONC = CONCRETE
- MON. = MONUMENT

I DECLARE THIS PLAT TO BE A TRUE REPRESENTATION
 OF AN ACTUAL FIELD SURVEY MADE BY ME AND
 CORRECT TO THE BEST OF MY KNOWLEDGE AND
 BELIEF. DISTANCES ARE GIVEN IN FEET AND
 DECIMAL PARTS. NORTH DATUM USED IS
 THE BEARING OF RECORD FOR PROFESSOR STREET.
 PROPERTY CORNERS WERE FOUND OR SET AS
 INDICATED HEREDIN.

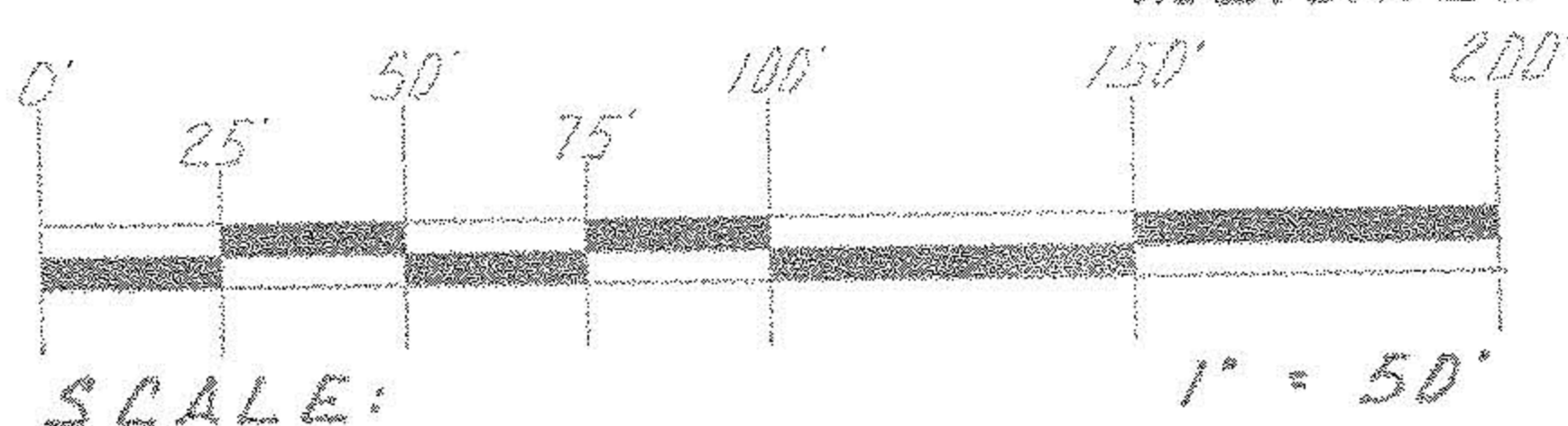

Donald E. Himes
 DONALD E. HIMES PRD. SUR. N° 6163

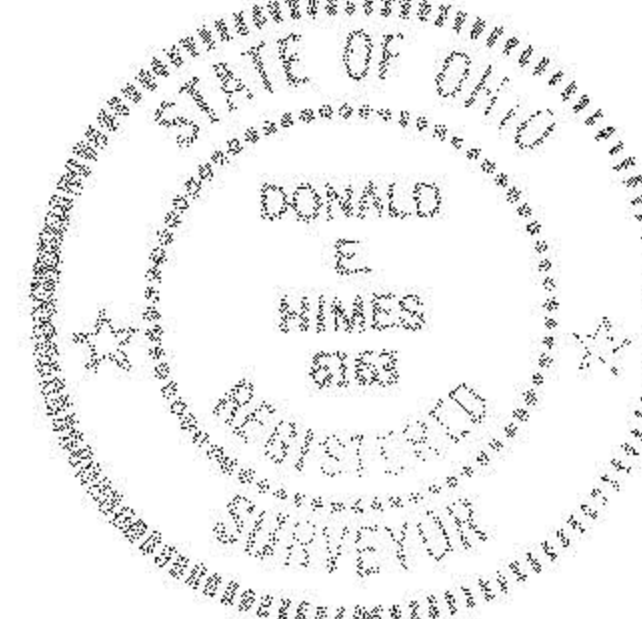
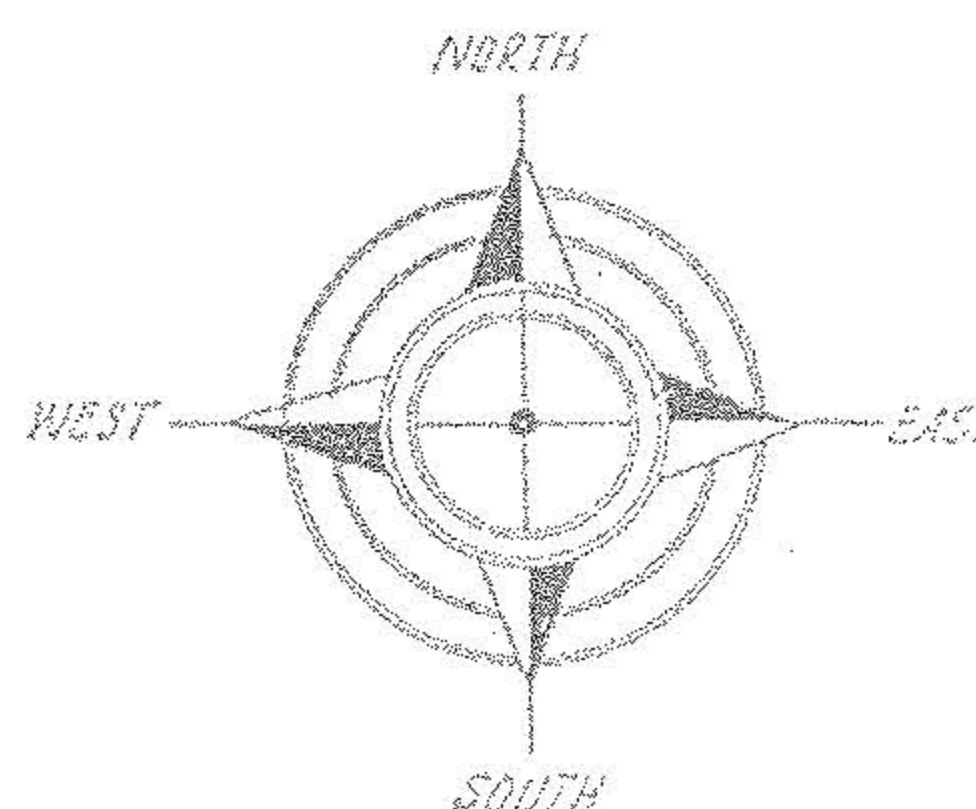

2" IRON PIPE FOUND & USED AT CENTERLINE INTERSECTION

SOUTH PROFESSOR STREET 60'

SOUTH MAIN STREET

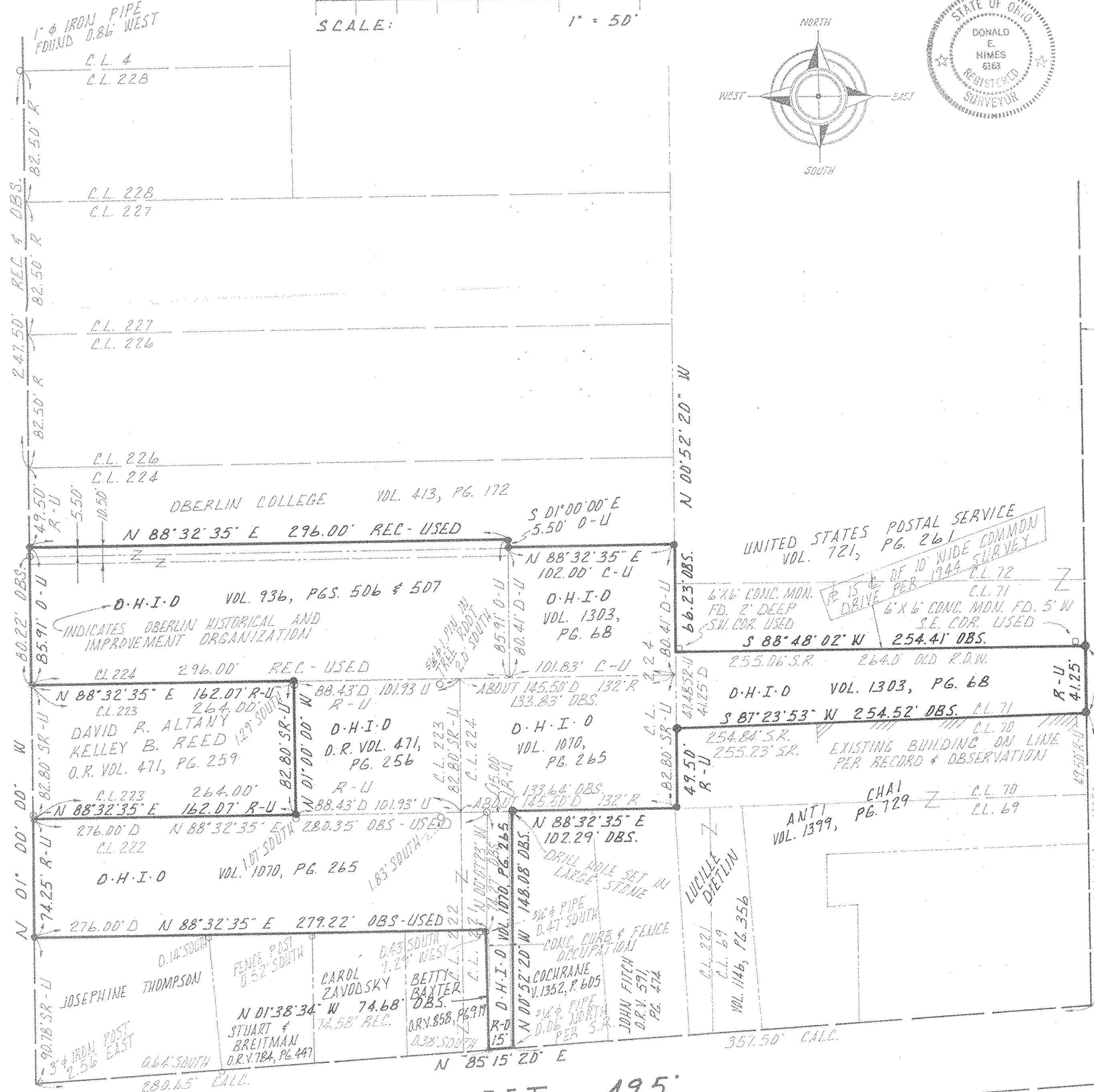

UNITED STATES POSTAL SERVICE
 VOL. 721, PG. 261

PE 15 & DE 10 WIDE COMMON DRIVE PER 1944 C.L. 72
 6" X 6" CONC. MON. FD. 5' W S.E. COR. USED

ANTI VOL. 1399, PG. 129

DRILL HOLE SET IN CONC. WALK