

WEST COLLEGE STREET
MAIN STREET 66'

COLLEGE PLACE
49.50'

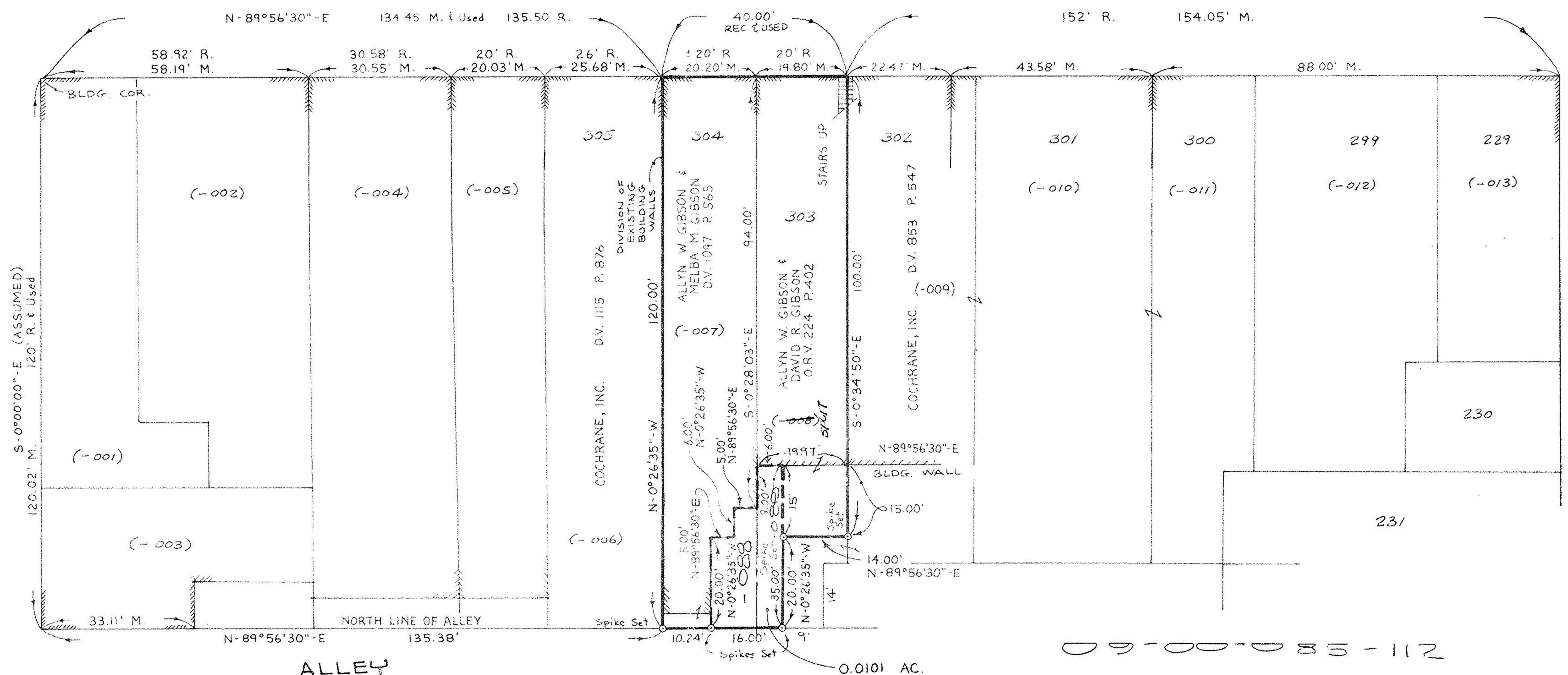

BOUNDARY SURVEY

LOTS 303 & 304 IN ORIGINAL VILLAGE PLAT · P.V. 1, P.17 ; P.V.5, P.30

PART OF RUSSIA TOWNSHIP ORIGINAL LOT NO. 85

CITY OF OBERLIN · COUNTY OF LORAIN · STATE OF OHIO

PREPARED BY:
KS ASSOCIATES INC.
ENGINEERS & SURVEYORS

David L. Elwell
DAVID L. ELWELL REG. SURVEYOR NO. 6333
AUG. 5, 1990
REV. 10-12-90
REV. 11-13-90

20792

APPROVED
LORAIN CO.
MAP DEPT.
DATE 4-7-94
PAGE 9-00-085-112-B
BY CAROLYN FRANCIS
VOID # 20792

