

PLAT OF BOUNDARY SURVEY
JEFFREY A. MILUM
 PART OF ORIGINAL LOT 20
 TOWNSHIP OF EATON, LORAIN COUNTY, OHIO

No 01657
 APPROVED
 LORAIN CO.
 MAP DEPT
 DATE 5-18-04
 PAGE 11-00-020-A:B
 BY J. Hatfield
 # 04-01657

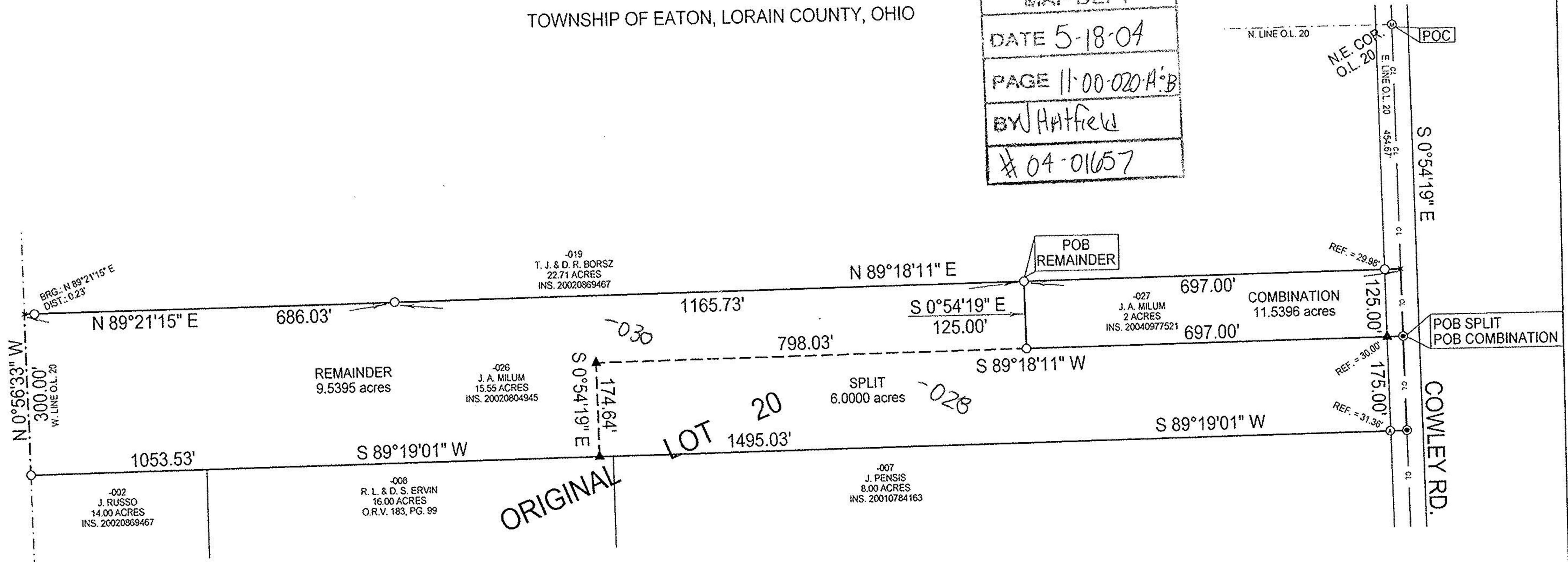

BEARINGS ARE ASSUMED.

ERROR OF CLOSURE IS LESS THAN 1:10,000.

SCALE 1"=200'



- Legend**
- X Survey Corner, No Monument Found or Set
 - Iron Pipe Found
 - ⊙ PK Nail Found
 - ⊕ Axle Shaft Found
 - ⊗ Iron Bar In Monument Box Found
 - ⊙ Magnetic PK Spike Set
 - ▲ 5/8" Iron Pin Set with Cap Stamped "Kelser 7871"



LAUNDON • SIMON • KELSER & ASSOC., INC.
 PROFESSIONAL LAND SURVEYORS
 110 MIDDLE AVE. • ELYRIA, OHIO • 44035
 PHONE (440) 322-7625
 Alex Kelser
 RLS #7871

DATE:	4/24/04
JOB NO.:	04-3692