

SURVEY FOR
HARRY H. GREGG
 D-VOL. 188 PG. 580 MARCH 31, 1926
 SECTION 6 CARLISLE TOWNSHIP
 LORAIN COUNTY OHIO
 SCALE 1" = 40' MARCH 15, 1961
 J. W. WARDEN AND ASSOCIATES REG. SURVEYORS

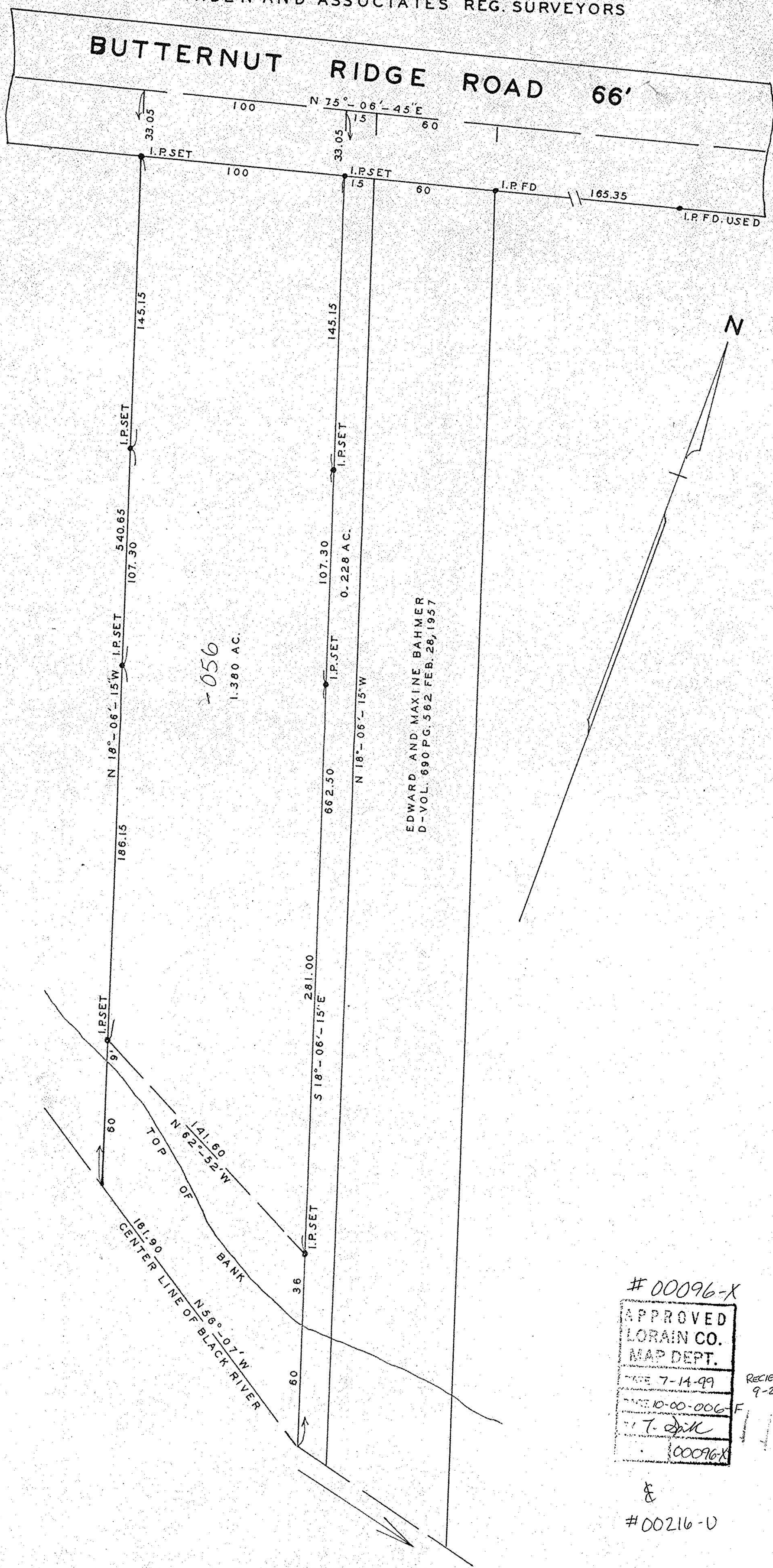

#00096-X
 APPROVED
 LORAIN CO.
 MAP DEPT.
 DATE 7-14-99
 DATE 10-00-006-F
 T. J. J. K.
 #00096-X
 &
 #00216-U

SURVEY FOR
HARRY H. GREGG ESTATE
 D-VOL. 188 PG. 580 MARCH 31, 1926
 SECTION 6 CARLISLE TOWNSHIP
 LORAIN COUNTY OHIO
 SALE 1" = 40' JUNE 28, 1963
 J. W. WARDEN AND ASSOCIATES REG. SURVEYORS

IRON PINS FOUND OR SET AT ALL
 POINTS INDICATED THUS •

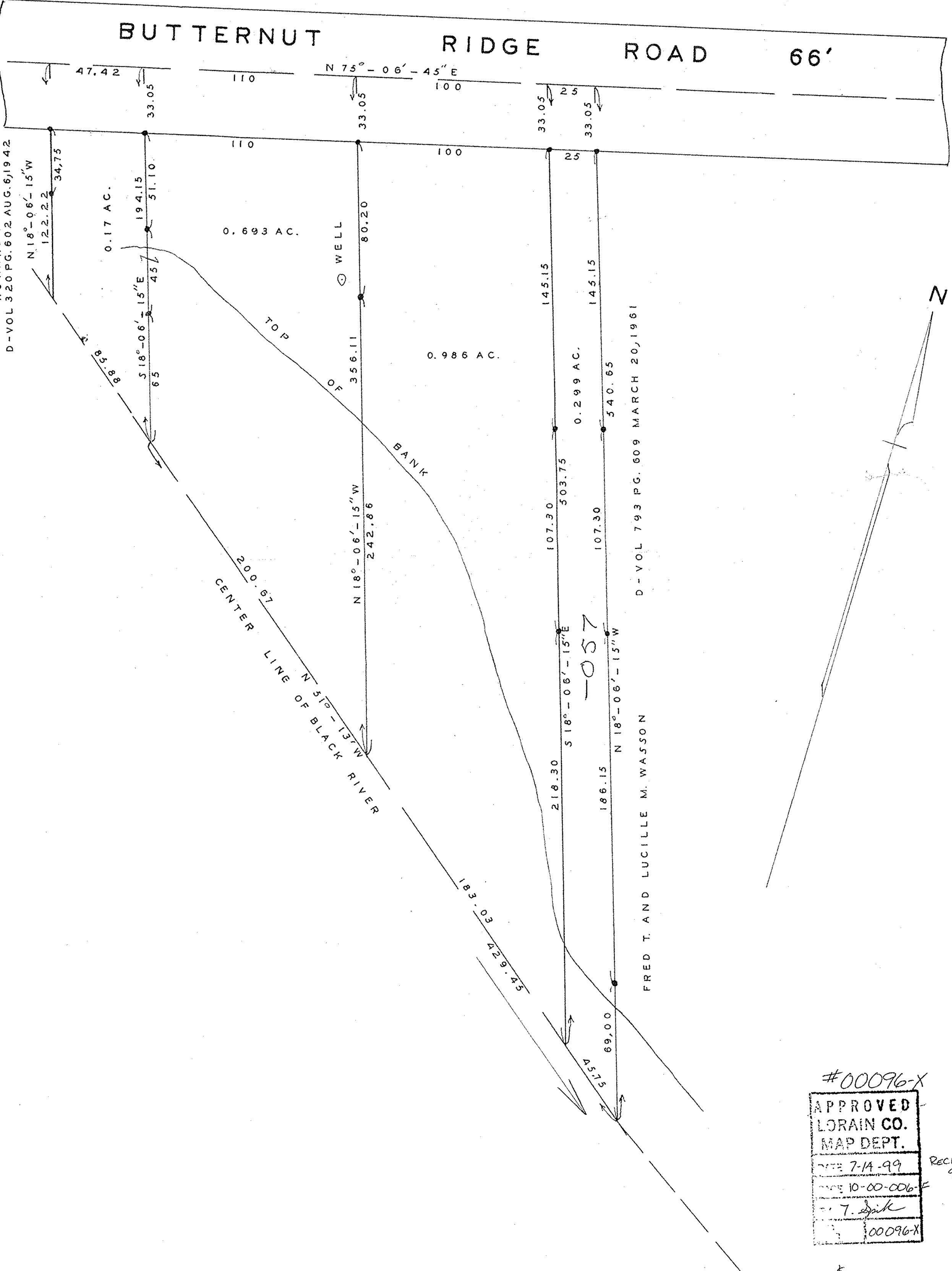

#00096-X
 APPROVED
 LORAIN CO.
 MAP DEPT.
 DATE 7-14-99
 DATE 10-00-006-F
 T. J. J. K.
 #00096-X
 &
 #00216-U